The Fresno Morning Republican.

VOL. V, NO. 190 — FRESNO, CAL., WEDNESDAY, MAY 11, 1892 — PRICE—FIVE CENTS

TERRIBLE EXPLOSION

Forty-eight Miners Instantly Killed.

LIST OF THOSE REPORTED MISSING

The Mine Reported on Fire and the Recovery of the Bodies Impossible.

SEATTLE, May 10.—A special to the Post-Intelligencer from Roslyn, Wn., says at 1.45 this afternoon a terrible gas explosion occurred in the slope of coal mine No. 2 of the Northern Pacific Coal company, at this point, in which the loss of life exceeded in number that of any other disaster that has ever been chronicled in the northwest or on the Pacific slope. The exact nature of the explosion or the causes that led to it will probably never be known.

At this writing it is believed that every miner who was at work in the slope at the time has perished. It is not definitely known as to the number of men who were in the vicinity of the disaster, though it is thought that between 45 and 50 men were on the three levels that were affected by the explosion.

Large relief forces are at work and up to this time two bodies have been recovered. These men were working nearest the opening and at some distance from the point where it is thought the explosion occurred.

Most of the men were 1500 to 2000 feet farther in the slope and in the immediate vicinity of the explosion.

There is no doubt either in the minds of the miners or company officials that every man was instantly killed by the explosion.

Following is the authenticated loss of men who were at work on the three levels: Thomas Holmes, married; John Foster, wife and baby; Philip Davies, large family; Thomas, Rees, large family; John Rees, son of Thomas, Will Robinson, wife and baby, Robert Graham, wife and two children; George Moses, leaves son 10 years old; A. Pollard, colored, married; Jack Ferguson, large family; George Brooks, family lives at Streator, Ill.; Joseph Ellsworth Sr., large family; Joseph Ellsworth Jr., John Lafferty, single, aged 65, owned considerable property; Dan McClellan, wife and three children; Richard Forsythe, family; George Forsythe, son of above, single; T. B. Cooper, married; Lisle Jackson, colored, married; Scott Gyles, colored, married; George Williams, colored, married; Pruss Luving, colored, married; Andrew Erlender, wife and four children; Charles Palmer, wife and child; Mitchell Hall, single; Mitchell Rowland, large family; Weston Steel, family; Steele's son was working with his father, but came out on last trap and escaped by jumping. He was knocked down by the force of the explosion. William Hague, leaves mother and crippled sister. He was their only support. Elben Alsifer, large family; Jake Weatherby, late mine boss at No. 3, large family; Joseph Browell, family; Thomas Bender, wife and nine children; Harry Campbell, single; James Houston, colored; Joseph Bennot, wife and two children; William Bennett, wife and three children, in Europe; Joseph Jenny, married; William Penhall, married; Sidney Wright, family; James Morgan single, soon to be married; Herman Benster.

The Roslyn mine is one of the largest in the United States, supplying the western division of the Northern Pacific and Union Pacific railroads, and has a capacity 2000 tons per day. The explosion occurred just as two gangs were shifting at 1.30 p.m. The cause of it is not known. Two boys who were in the tunnel escaped, but they are the only ones from two gangs so far recovered. Reports so far received indicate that the explosion has closed up the shaft and that the mine is on fire and it is impossible to recover the bodies. The company will forward forty coffins from here by the midnight train.

At 7.30 two other bodies, both terribly burned and mutilated, have been recovered. The names of the rescued bodies are Tom Brennan, Tom Rees, A. Pollard, John Bowen, H. Campbell and William Hague.

ROSLYN, Wn., May 10.—The slope in which the explosion occurred runs from No. 2 down to a point where a proposed shaft will be sunk and is 2000 in depth. Seven levels have been worked in the slope and it is conjectured that the explosion occured at some point on the fourth or fifth level.

For the past few months more or less danger has been connected with the work in this part of the slope on account of unusual generation of gas, and the management is credited with having exercised usual precautions.

Two air courses were in process of construction in the supposed vicinity of the explosion with the intention of joining, and it presumed that when the two courses met the explosion occurred.

Persons who were at the opening of the slope pronounce the concussion as terrible, it being sufficient to at least throw a coal car some distance from a point where it was standing near the entrance. Great volumes of after damp and smoke rolled from the entrance, making the approach dangerous.

As soon as it was possible to enter the roof the crew was set to work, but the progress was impeded by smoke and damp which the tunnel continued to emit.

At 4.30 o'clock the first bodies were reached, being those of John Bone and John Campbell. After that work progressed more rapidly, and at 6 o'clock two other bodies were brought out, and at 7.30 two others, all terribly burned and mutilated.

The names of the rescued bodies are Tom Brennan, Tom Rees, A. Pollard, John Bowen, H. Campbell and William Hague.

As progress was made the frightful execution of the explosion became more and more manifest. Timbers were torn out for hundreds of feet and the whole interior frightfully wrecked. It is thought the fire was started in the lower level and arrangements are being made to turn on water as soon as that fact is developed. Air fans are working to full capacity and every effort is being made to recover the bodies of the imprisoned men.

All the miners in camp able to work are working in shifts. The latest theory of the disaster is that an immense head of natural gas was struck and by some means ignited. Nothing but safety lamps are used in this part of the mine. From the terrible wreckage of the slope interior and doubt as to the existence of fire in the lower level, there is no way of determining how soon the bodies can be recovered.

This is the second fatal explosion that has occurred in the slope within the past two months; the first resulted in the death of a negro driver whose carelessness was attributed as the cause. At that time ex-Superintendent Ronald recognized that the slope work was very dangerous and recommended extraordinary precautions. It is stated that Acting Superintendent Harrison has been careful with the work, and cautioned the men to always have lamps in proper shape.

At midnight nine additional bodies have been removed as follows: David Rees Jr, Thomas Holmes, Ben Osteiff, George Moses, Pruss Luving, John Matteo, Robert Shute, Joseph Lewis, Frank Hanna, brother-in-law of William Robinson, who was working with the latter, was among the killed. The total loss will foot up at least forty-eight.

Bodies recovered are burned and in some instances badly charred, others show that death resulted simply from concussion. It appears that those who were on the upper levels sustained greater mutilations than did those lower down.

Relief work still continues, and the miners are working bodily to recover the bodies of their dead companions. It is thought that the lower levels are free from fire from the fact that the interior air is growing purer hourly.

Grand Lodge of Odd Fellows.

SAN FRANCISCO, May 10.—The grand lodge of Odd Fellows of California convened today. Chairman Mulay of the committee on credentials reported and 258 past grands were introduced and the grand lodge degree was conferred by Grand Warden J. F. Thompson of Eureka. Grand Master Wilson reports the institution of seven subordinate and nine Rebekah lodges, also resuscitation of one at Covele. Grand Secretary Lyons' report shows 349 lodges, 29,353 members, an increase for the year of 1089; deaths 409; total relief of the year, $283,767; assets, $2,420,235; total receipts of subordinate and Rebekah lodges, $570,271; total relief granted, $286,153; excess of receipts over all disbursements, $35,919. Grand Treasurer Lamont's report shows a balance of $6372 in representative fund, $6748 in general fund and $2054 to the credit of Odd Fellows College and Home.

Large Incorporation.

SAN FRANCISCO, May 10.—The Margherita and Fresno Vineyard company was incorporated today, to improve and cultivate lands and make and sell wines and liquors. Capital and subscribed stock $1,000,000. Directors, Baron J. C. Von Shelhs of London, Eng., J. E. Seymour of Denver, A. H. Boomer and William Thomas of this city, and E. B. Rogers of Fresno. The first two named hold 4998 and 4999 of 10,000 shares.

BOLD HIGHWAYMEN

STOP THE WEAVERVILLE AND REDDING STAGE.

But Secure Very Little Booty for Their Trouble—Mails Unmolested.

REDDING, May 10.—The Redding & Weaverville stage was robbed about 6 this evening about a mile from Redding on the river road by two highwaymen. John Boyce was driving, and there were four men and a little girl on the stage besides the driver. One rubber was hidden in grape vines and covered the driver with a pistol; the other, armed with a shotgun, advanced, covering the passengers, and ordered the driver to stop, and then commanded him to throw out the box, which he did. The robber then walked back about thirty feet and told the driver to drive on, keeping the stage covered until it was out of sight. The driver described the robber as dressed in a long linen duster buttoned below the knees; also with light linen mask, and had three large black teeth painted on the mask at his mouth; was about 5 feet 8 inches high and weighed about 160 pounds. The passengers were not molested. There was no messenger on board, and hence small treasure. The mail was not molested. Marshal Eckles and constables are in pursuit.

Connecticut Democrats.

NEW HAVEN, Conn., May 10.—The Democratic state convention met this morning with Judge Walsh as temporary chairman, who made a speech urging the delegates to be instructed. After the appointment of committees a recess was taken. On reconvening General E. Bardley of New Haven was made permanent chairman. The mention of Cleveland's name in his address aroused unbounded enthusiasm. Delegates arose and cheered and threw up their hats.

Delegates to the national convention were then selected. The platform demands the tariff revision on the national platform of 1888; demands free raw material; denounces the McKinley bill; declares for staple currency of gold, silver and paper, founded upon coined money of least obtainable fluctuation in value, and regards the unlimited coinage of silver dollars, worth but 67 cents, each with legal tender attributes attached, as financial heresy, certain to result in a proportionate reduction in wages, unsettling of contracts and widespread distress.

National Guard and the World's Fair.

WASHINGTON, May 10.—Mitchell offered today in the senate a resolution, which was referred, to select a committee on quadro centennial, instructing the committee to inquire into the propriety of causing suitable provision to be made by congress to cover the cost, transportation and subsistence of the National Guard of different states to enable guards to be present in the encampment for a reasonable period at the World's Columbian Exposition.

Report Not Confirmed.

NEW ORLEANS, May 10.—So far there is no confirmation of a break in the Morgansza levee reported late last night, and nothing as to it has been received at the state engineer's office. Private advices to the Texas & Pacific road say there is no truth in the report and the story is not credited. The levee is the strongest on the river, and protects some of the most valuable property. A break there would entail a loss of $5,000,000.

Speedy Wind.

CARSON, Nev., May 10.—A wind storm blowing fifty miles per hour passed over Carson today, stripping fruit blossoms off of the trees and otherwise injuring orchards. New wheat was bent to the ground. Occasional showers with falling barometer. Heavy winds have continued for the last three weeks. School has been dismissed for fear the building would fall.

Spring Races.

SACRAMENTO, May 10.—The spring races commenced today:

First race, trotting, 3 minute class—James L. won, McNeesen second, Jessie third. Best time, 2.27.

Second race, for roadsters—Zola won, nearly shutting the others out. Best time, 2.44½.

Confederate Memorial Day.

CHARLESTON, S. C., May 10.—Confederate memorial day was generally observed throughout the south with usual impressive ceremonies.

DESPERATE RIOTERS

A Terrible State of Affairs at Lodz.

THE POLICE ARE POWERLESS

To Prevent Bloodshed — Murdered Victims Mutilated in a Horrible Manner.

ST. PETERSBURG, May 10.—Additional details show a terrible state of affairs at Lodz. Strikers, besides looting and demoralizing valuable property, set fire to buildings. United forces of military and police are powerless against mobs, and unable to prevent them offering violence to manufacturer's book keepers employed in factories and Jewish residents. These persons were mercilessly killed and stabbed by desperate rioters. Ten of them were killed outright and hundreds badly injured. Bloodthirsty rioters, not content with murdering victims, mutilated corpses in a horrible manner. Soldiers sent to quell the disturbance appeared to take delight in scenes of blood, and took no trouble to avert the fate of assailed Jews. Newspapers do not contain a word in reference to the riots.

The Appeal Dismissed.

NEW YORK, May 10.—The Western railway Traffic association met here this morning with a full representation, including President Ashley of the Wabash, Oates of the Northern Pacific, Hughitt of the Northwestern, Jeffrey of the Denver & Rio Grande, Cable of the Rock Island and Acker of Iowa. The Central and Southern Pacific was represented by C. P. Huntington, the Missouri Pacific by George Gould, the Milwaukee & St. Paul by Roswell Miller, the Santa Fe by J. B. Springer, the Burlington & Quincy by Director Grosvenor, all members of the association.

When the meeting took a recess Chairman Roswell Miller said that the question of the reduction of the second-class passenger rates to the Pacific coast is too important to reach a decision this morning. The Atchison has appealed from the decision of the commissioners refusing them permission to make reduction rates. It was decided to sustain the action of the commissioner, and the appeal of the Atchison has been dismissed.

Will Instruct for Boise.

COUNCIL BLUFFS, Ia., May 10.—The Democratic state convention convened here this morning. Very little doubt exists but that the delegation will be instructed for Governor Boise for the presidential nomination. The only contest in the convention will be over the financial plank. Congressman Hayes from Washington is leader of a formidable element which will protest against any declaration in favor of the free coinage of silver. The last two state conventions of Iowa declared in favor of free coinage, but the indications are that the present one will declare for the coinage of both gold and silver to the greatest extent compatible with the equal interchange of circulating medium.

Childs in Colorado.

DENVER, Col., May 10.—Hon. George W. Childs held a public reception at the chamber of commerce this morning, and it is estimated that 3000 people visited the chamber during the three hours of his first appearance upon the floor. He was greeted with cheers. During the afternoon the party was entertained at the residence of old acquaintances of Mr. Childs. From 4 to 7 in the evening a public reception was held at the Mining exchange, and the rest of the evening was spent at the theater.

An Important Decision.

CHICAGO, May 10.—Justice Gresham of the Federal court today decided that a receiver's certificate could not become a lien on the property of the Grape Creek Coal company of Vermillion, Illinois, as against the company's bonds. He holds that a private coal company is not in the same position as a railroad. This decision establishes an important precedent, which may be applied to the case of the United States Rolling Stock company, with surprising results.

Increased Membership.

PITTSBURG, May 10.—The quarterly meeting of the general executive board of the Knights of Labor will be held tomorrow. Powderly says the reports show an increase in membership during the past three months of over 8000 in this district. The master workman said the board would likely take action on the People's party platform, as it was more acceptable to the Knights than that of either of the old parties.

Mrs. Greenwood's Slayer.

NAPA, May 10.—The trial of Carl Schmidt for the murder of Mrs. Greenwood will begin in the superior court May 17th. Judge Murphy of San Francisco will preside, as Judge Hunt of this county was a near friend of the family of the murdered woman. A venire of 100 jurors has been summoned.

Many Made Homeless.

ST. JOHN, N. B., May 10.—A fire in the suburban town of Fairhaven yesterday destroyed forty houses, and fifty-three families are homeless. Many of them are poor and will require assistance. The aggregate loss is about $75,000.

The Markets.

SAN FRANCISCO, May 10. — Wheat, buyer season, $1.51½; barley inactive, seller '92 new, $1.00½, corn, $1.35; silver bars, 87@87½c; Mexican dollars, 69@69½.

Delegates Not Instructed.

SANTA ROSA, May 10.—The county Democratic convention met today. The platform indorsed Cleveland but delegates were not instructed.

Highest of all in Leavening Power.—Latest U. S. Gov't Report.

Royal Baking Powder

ABSOLUTELY PURE

THE WORLD'S FAIR.

Good Progress Reported at the Meeting of the Commission.

The World's Fair Commission held its regular meeting yesterday at the Hughes hotel reading room. The reports from the committees showed that the work was progressing steadily.

A communication was read from Mrs. Flora Kimball, one of the state board of lady managers, in which the following passage occurred: "As Fresno is one of the most thriving towns in California we shall hope for one of the best exhibits from there of any county in the state."

And how true that is. What a grand display we can make of our great, wonderful county if only we can get every one to take hold and do their part.

But if Kern county can raise twice the amount of money and twice the enthusiasm that we do it must be expected that they, and other counties, too, that have not our real merit, but make greater effort, will outdo us at Chicago.

In purchasing the membership certificate one feature seems not to be appreciated: That is that the list of membership will be printed alphabetically in a register that will accompany the exhibit to Chicago, and will help eastern friends to find Fresno members in attendance.

These certificates may be had at the office of the secretary, Mrs. M. B. Stuart, at Room 8 in the Hughes block, between the hours of 3 p.m. and 6 p.m.

MRS. M. B. STUART.
Secretary Fresno World's Fair Com.

ANOTHER HIGH SCHOOL.

Washington High School District to Be Organized.

At an election held on May 3d, as already reported in THE REPUBLICAN, the formation of another high school district, to be known as the Washington high school district, was decided upon by the people of the several districts to compose it.

Next Monday, at Easton, Superintendent Kirk will meet the trustees of Washington colony, Oleander, Perrin colony and American colony school districts for the purpose of organizing the high school board and to consult with the board concerning the location of the school.

There are now three high schools in the county and the probability is that Madera will soon organize a district.

California Fruit in England.

SAN FRANCISCO, May 10.—The monthly meeting of the state board of trade was held this afternoon. A letter was read from Parker, Wellsey & Co., London, who stated that they had dealt largely in California fruits during the last few years and still desire to do so, and, if possible, more extensively than before. They dwelt on the fact that the developing of the fruit industry of California, so far as English and other foreign markets were concerned, was only to be brought about through handling of dried fruits through main channels of trade rather than those of co-operative character. They stated they had only once sold directly for the California shipper. It was announced that Messrs. Towner and Beach, E. W. Maslin and W. H. Mills had been appointed a committee to meet the visiting eastern editors on their arrival at Los Angeles, where they are due on the 18th inst.

Has Not Changed His Mind.

WASHINGTON, May 10.—The Post says: Master Manly, of Augusta, Me., one of Blaine's most faithful followers, has been in Washington several days and held a number of consultations with Blaine. Before leaving for home he said: "Nothing in this new talk about Blaine and the presidency amounts to anything. When he wrote the letter last February to Clarkson, in which he stated that his name would not go before the convention for the nomination, he meant it. He has not changed his mind since. He says frankly to those who speak to him on the subject that he feels better than he has for a long time, and knows no reason why he should not live a number of years, but considers that he could not endure such a great and unusual strain. He does not intend to place himself in position for any such strain unless it could not possibly be avoided.

An Officer in the Militia.

"Did it ever occur to you," said a West Point graduate and a national guardsman the other day, "what it means to be a popular officer in the national guard? Something quite different, I assure you, from being a popular officer in the regular army. Why? For this reason: In the army, if an officer takes care of his men, sees that they get their clothing and pay promptly, looks out for their interests in case they are so unfortunate as to be locked up in the guardhouse, no matter how strict a disciplinarian he may be, or how he may make the men stand around, he will be popular with them. But here in the guard the relationship between officer and men is entirely changed. The rank and file, who are men that need no supervision of their personal affairs, expect their officers to be 'good fellows' socially.

"An officer need not be a strict disciplinarian to be very popular, but it is only fair to say that the majority of national guard officers, especially in some of our crack commands, have just as thorough an understanding of military requirements as regular army officers. Everything else being equal, therefore, the popularity of the men may be compared as that of a man among employees or among his club equals. I mention these facts to show how easily a regular army officer could fail to succeed in the guard, and, vice versa, how impossible it would be for a guard officer, whose easy going society ways are an essential part of his success in his rank, to make a name for himself in the army."—Brooklyn Eagle.

A Modern Curriculum.

Visitor—I understand that the public schools of this city are models of Nineteenth century progress?

Little Boy—Yes'm, that's wot every one says. I go to 'em.

"What do you study?"

"Oh, everything—free 'and drawin, an cookin, an bacteriology, an music, an spectrum analysis, an sewin on buttons, an agricultural chemistry, an dishwashin, an everything."—Good News.

WANTED—HELP

WANTED—A GOOD GIRL FOR GENERAL housework; none other need apply. 1729 M st., near Stadelaus. my10tf

WANTED—A GIRL TO DO GENERAL HOUSEwork; must be a good cook. Apply to S. W. BERRY at residence on K st., next to high school. my10tf

WANTED—EXPERIENCED SALESLADIES. Apply at Vollmer's Leader stores. my8tf

WANTED—A HARNESS MAKER FOR THE country. Inquire at 1720 Mariposa st. 11

WANTED—A RELIABLE MAN WHO UNderstands vineyard work; one willing to cook for himself; steady job the year round for good man; wages $25. Address C.W., P.O. box 82, Fresno. my7t*

WANTED—A GIRL TO DO GENERAL housework in a small family. Apply at this office to d. my7tf

WANTED — GIRL FOR GENERAL HOUSEwork. Apply in the Jocenon 946 K st. m6t*

WANTED—SCANDINAVIAN OR GERMAN woman cook on vineyard. Address box 17, Fowler. ap8tf

WANTED — MALE AND FEMALE HELP furnished on shortest notice at F. MISSLER'S Employment office, 1132 I st. ap6tf

WANTED—HELP FURNISHED; ALSO THOSE requiring work, should call at Eureka Employment Bureau, 1728 Mariposa. J. S. LEVY. ap2

WANTED—SITUATIONS

WANTED — A FIRST-CLASS GARDNER wishes to do all kinds of garden work by day or contract. Address 638 Front st., near Inyo. my11t1m

WANTED — BY A FIRST-CLASS DRESSmaker from San Francisco, a position in shop or would go out by the day; wages $1.50 per day. Call or address DRESSMAKER, 953 L st. my10t*

WANTED—BY A MAN AND WIFE A SITUAtion; wife good cook; man for general work about place. Address C. P., this office. my10t*

WANTED—A SITUATION AS MILKER AND have long experience at milking the cows and taking care of. Address 1159 North 1st., Fresno. J. A. OLABARRIAN. my11t*

WANTED—TO TAKE CHARGE OF A lodging house for wages. Address B. L. S., this office. my8t*

WANTED—AN EXPERIENCED STENOGrapher desires a position; has own typewriter and understands bookkeeping. Address P.O. box 225, Fresno, Cal. my6tf

WANTED—YOUNG MAN OF GOOD HABITS, 3 years business experience; good references, wants employment; quick at figure. Address B. E., this office. my5tf*

WANTED—MISCELLANEOUS.

WANTED—POULTRY AND EGGS, HIGHEST market price in cash for chickens, turkeys, ducks, eggs and also spring chickens, at BLACKLEKS, corner of Fresno and I streets. my9tf

WANTED—TEAMS; PAY IN LAND. APPLY MANNING & McMULLEN, 1011 J st. my3tf

WANTED—A SECOND-HAND SURREY IN good condition. Address G.B., this office. m3t

WANTED—TO TRADE 80 ACRES OF GOOD alfalfa land for city property. MANNING & McMULLEN, 1011 J st. my3tf

WANTED—TO BUY, SELL OR EXCHANGE furniture, carpets, oil cloth, linoleum, etc. at the ARCADE, 1826 I st. ap2tf m

FOR SALE—MISCELLANEOUS.

FOR RENT OR SALE—6-ROOM HOUSE WITH stable; good location. Inquire of LONG BROS & CO. at tree yard. my11t6*

FOR SALE — SPAN OF HEAVY WORK horses 7 years old. Address R. W. BRISCOE, 1 mile southwest of Malaga. my11t6*

FOR SALE CHEAP—A GOOD BUSINESS; money made easy; owner going east. Call at 927 K street, bet. 6 and 7 p.m. my8t6*

FOR SALE—THE FINEST FAMILY COW IN Fresno county. MATT DWYER, Fresno Fair Grounds. my5*

FOR SALE—COMPLETE STEAM PLANT: good as new, 25 horse power engine, 16x36 automatic cut-off; 5 ft x 16ft steel boiler and all appurtenances for less than engine alone cost, f.o.b cars; must be removed soon. Address Calif'a Real Estate and Improvement Co., 321 Pine st., San Francisco. ap4t4m

FOR SALE—1 GOOD SECOND-HAND HEADer; also reaper. Apply W. T. ARMSTRONG, Orchard hill. my3t4w*

FOR SALE—200 HEAD HORSES OF ALL descriptions; terms easy and to suit purchaser. Inquire of owner, L. F. WARD, 357 South F st. ap2d4wkm

FOR SALE—A $25 CART, GOOD AS NEW, for $15. Apply at this office. ap5tf

FOR SALE—LEFT WITH A. B. COVALT & SON, 1918 Mariposa street, One Leather-top Two-seated Surrey; one Ladies' Phaeton. Both almost new; will sell at a bargain. ap8tf

FOR SALE—ONE FIRST GRADE COLUMBUS cut under surrey; almost new; can be seen at J. G. Herrington's harness shop, Mariposa st. 0tf

FOR SALE—2 2-HORSE WAGONS AT RIDdle-court's Liquor Store, H st., opp. depot. ap2tf

FOR SALE OR EXCHANGE—30 SADDLE horses, 50 work and driving horses, 100 brood mares, 2 draft stallions, 2 racing stallions; will sell or exchange for cattle. J. HIMLER, Lemoore, Cal. mr29m6d

FOR SALE—SEVERAL WORK AND CARRying horses; also, fresh cows, at Minnewawa, four miles east of Fresno. m22tf

FOR SALE—A MOWER, A PETALUMA HAY press and a 4-horse scraper at Minnewawa, on Porterville railroad. mr21tf

FOR SALE—EMPEROR ROOTS; TRUE TO name; best of all shippers; will not $100 per ton. Apply to Long Bros or W. M. Williams Fresno, Cal. de24tf

FOR SALE—REAL ESTATE.

WANTED—FROM 1000 TO 5000 ACRES GOOD land, with water right, suitable for planting vines or fruit trees, in Fresno or Tulare county. Address SAMUEL T. LANGLEY, real estate, 1729 Mariposa st., Fresno. my11t2*

FOR SALE—2 LOTS WITH BUILDING ON north F street; price $2200. Address P.O. box 85. my10t6*

FOR SALE—VERY CHEAP; WELL LOCATED lots from $125 up; also several bargains in improved country property. OD LITTLE & JACOBSEN, 1325½ Mariposa st. ap29tf

FOR SALE OR EXCHANGE — ON F ST., 2 lots with building; 1 lots in East Fresno; will exchange for acreage property near Fresno; also a good 20-acre lot in wheat and alfalfa. Address P.O. Box 86. ap8tf*

FOR SALE—A FINE SUBURBAN HOME; 5 acres in choice fruit; full bearing; 6 acres alfalfa; good house; terms easy. Apply to J. W. Foster real estate agents. ap26tf

FOR SALE—160 ACRES OF CHOICE LAND 2 miles from Sanger, at $50 per acre; easy terms. Apply to or address W. G. URIDGE, 1351 J st., Fresno. 19tf

FOR SALE—A BARGAIN—HOUSE 6 ROOMS with 4 lots; will sell 2 lots without house; fine lawn and shrubbery. Inquire cor. Tuolumne and Q sts. ja28tf

MONEY TO LOAN.

TO LOAN—$200,000 ON FARM PROPERTY, from 2 to 9 per cent. A. B. COVALT & SON, 1918 Mariposa st. ap8tf

MONEY TO LOAN ON COUNTRY PROPERTY, at low rate of interest. HABER BROS. mr26tf

MONEY TO LOAN ON CITY OR COUNTRY property. T. W. PATTERSON, 1018 J st. n2tf

LOST.

LOST—$10 REWARD—A CERTIFICATE OF deposit, No 2288; amount $300; issued by the Fresno National Bank, May 4, 1891, in favor of Nils Nilson. The above reward will be paid for the return of same to this office. my4t6

FOR RENT—HOUSES ROOMS ETC

FOR RENT—FURNISHED ROOMS BY THE day, week or month; rent very low, also board. Apply 722 K st. my11t5*

FOR RENT—FURNISHED ROOMS, FOR light housekeeping. Inquire at 2343 Tuolumne street, or of A. W. ROBINSON, 1033 J st. my8t5*

FOR RENT—FURNISHED COTTAGE OF 6 rooms, with large barn; abundance of shade and shrubbery; will be rented for a very reasonable sum. Inquire 953 O street. my8t6*

FOR RENT — COMPLETELY FURNISHED cottage; good location; rent cheap. Inquire at LONG BROS. & CO'S Nursery depot. my4tf

FOR RENT—A NICELY FURNISHED HOUSE within five minutes walk of Mariposa street; six rooms and bath; hot and cold water; fenced barn; bearing fruit trees; grounds terraced. Apply 1614 M street, near Tuolumne. my1tf

FOR RENT—TWO LARGE SHADY ROOMS, nicely furnished for housekeeping, with closets and bath; rent reasonable. Inquire 1454 M st., corner Merced street. ap23tf

FOR RENT—5-ROOM HOUSE, 1050 I ST. APply at CITY BAKERY. ap20*

FOR RENT—SUITS OF ROOMS SUITABLE for housekeeping, over 746 J st., between Tuolumne and Main. m30tf

TAKEN UP.

TAKEN UP—ON FRIDAY, AT 612 M ST., A young bay horse; hind feet white; branded C. H. on left hip. Owner can have same by proving property and paying charges. m10t3*

MISCELLANEOUS.

WILL TRADE CYCLONE WINDMILL AND tank, good as new, worth $200, for horse or buggy worth $150. Address W. M., P.O. Box M. my4t6*

The Greatest Bargains Ever Offered

IN

Black Hosiery!

On Wednesday, May 11, 1892

— We Will Offer at —

SPECIAL SALE

150 DOZEN MISSES' AND CHILDREN'S

BLACK HOSE

Genuine Hermsdorf Dye

AT

15 CTS. PER PAIR

These goods are Full Fashioned, Seamless, Double Heels and Toes and positively an exceptional Bargain at this Figure.

Kutner - Goldstein Co.

The Universal Providers.

HERMANN'S

1122-24 Mariposa St.

CLOTHIERS

Furnishers and Hatters.

The Most Complete Establishment of the Kind in Fresno City.

Latest Styles! -:- Lowest Prices!

Your Patronage Respectfully Solicited.

A. M. CLARK

Notary Public and Conveyancer.

Will give special attention to drawing all kinds of instruments, transferring property, taking acknowledgments, affidavits, etc.

Will also collect rents and do a general agency business for non-residents; also place fire insurance in the most responsible companies.

Office—Room No. 2, over Fresno Loan and Savings Bank Fresno, Cal. P. O. box 866.

Removed to Expositor Building.

J. R. JONES

The Jeweler

1009 I Street, Hughes Block.

SUN CLOSING OUT AT BARGAINS for all. It will pay to see his GOODS AND PRICES.

FLOWER HATS,

Handsome Designs,

Fine Millinery

AN UNEQUALLED STOCK

Low Prices.

MRS. A. W. RAZEY'S

1919 MARIPOSA ST.

Corsets

In black and white, in different qualities. Ladies' Jackson Waist and other brands. Misses' Corsets and Misses' Waists at all prices. By purchasing from us you can Save 25c Per Pair on many of these brands of Corsets.

Underwear

Everything in the line of Underwear for Spring and Summer in muslin and knit goods, at prices that will astonish you. We have seen Knit Vests sold by other houses for 75c that we offer for 50c; also goods which they sell for 35c to 40c we offer you for 25c. Call and get our prices, and you will then be convinced.

Hosiery

Ladies' Black Hose we are offering at 12½c, 15c, 20c, 25c, 35c, 50c, 75c, $1.25, $2, $2.50, $3. We guarantee every pair to be FAST BLACK, even the 12½c ones. Our 25c Hose must be seen in order to be appreciated. We tell the truth when we assert that other houses are selling for 35c the same quality we offer for 25c, and our 50c Hose are selling in many Fresno stores as high as 75c. A full line of Children's Fast Blacks.

SACHS & HERINGHI

The Leaders in Low Prices!

Sole Agents for the P. Centemeri Kid Gloves.

Orange Champagne

The most delicious and healthful beverage. Absolutely non-alcoholic. Recommended by the leading physicians for family use. Also the Celebrated Bohemian water "SPERA" sold only by

W. W. Ridenour & Co.

Exclusive Agents for Fresno County. 11 Street, Opposite Passenger Depot.

The Mormon Elders' Book

REMOVAL SALE!

On account of removal

CONNELLY & BORLE

1040 J street, will sell for the next ten days, at prices that will astonish the public. Furniture, carpets, upholstery, window shades, sofa beds, linoleum, etc., after May 20th, 1052 I street.

BROWN'S

REPUTATION

For handling only the Best of Goods is well established

We Are Overstocked!

And will place on sale this week

FOR COIN

The Choicest of Spring Novelties! Ladies, do not miss this opportunity to secure Rare Bargains. These goods have been marked at prices that will effect a speedy sale.

Brown's Popular Dry Goods House

Agency for the Celebrated Universal Fashion Patterns

LOG CABIN BAKERY

COR. FRESNO AND SILVIA STS.

BREAD, PIES, CAKES. } Home Made { ROLLS BUNS Doughnuts

Groceries and Confections.

We make a specialty of Genuine Graham and Whole Wheat Bread, Boston and New York Baked Beans in individual pots every Sunday morning. Free Delivery.

DOLSON & DOWNS, Prop's

Packard Bros.

DRAYMEN.

All Orders Promptly Attended to

GOOD COFFEE 15c

"A nimble Sixpence is better than a slow Shilling." This adage is demonstrated by buying your goods from

The Fresno Cash Store

1131-1133 J STREET

SULPHUR $3.50 Ton

The Daily Republican

Fresno, Fresno County, California.

PUBLISHED BY
THE FRESNO REPUBLICAN PUBLISHING COMPANY

The Great Newspaper of the San Joaquin Valley.

Largest Circulation. The Most News.

TERMS OF SUBSCRIPTION:

Daily Republican, one year, by mail.....$6 00
Daily Republican, six months, by mail..... 3 00
Daily Republican, three months, by mail.... 1 50
Daily Republican, per month by carrier..... 60

Weekly Republican, one year, by mail.....$2 50
Weekly Republican, six months, by mail.... 1 25

SOUTHERN PACIFIC COMPANY

Trains leave Fresno

5.50 p.m.—Sunset Route Express, for Los Angeles, New Orleans and east.
8.55 a.m.—Express for San Francisco, Sacramento and north.
12.10 p.m.—Express for San Francisco, Sacramento, Portland, Ogden and east.
1.20 a.m.—Los Angeles Express for Los Angeles San Bernardino and Riverside.

RICH GRAY, Gen. Traffic Manager.
T. H. GOODMAN, Gen. Pass. Agent.

FRESNO & POSO.
(Via Porterville.)

Train leaves Fresno daily at 3.30 p.m. and 7 a.m on Wednesdays.
Leaves Poso at 3 40 a.m. Thursdays.
Leaves Porterville at 6.50 a.m. daily, and at 11 or 11.20 p.m. Thursdays.

SAN JOAQUIN VALLEY R.R.
TWO TRAINS EACH DAY.

Train leaves Fresno daily, except Sunday, at 10.50 a.m., and daily at 4.30 p.m.
Train leaves Pollasky daily, except Sunday, at 2 p.m., and daily at 7 a.m.
SUNDAY EXCURSIONS TO POLLASKY.
Train leaves Fresno at 9 a.m., returning leaves Pollasky at 3 p.m.

W. F. CHANDLER,
General Passenger Agent.

EVENTS.

TODAY.

People against Baird and Brown.

TONIGHT.

Belmont School Concert.
Ball at Temperance Colony.
Republican Club Organization at Oleander.
Rev. Mr. Reading, Converted Jew, at Baptist Church.

TO COME.

May 12—Red Men's Anniversary Ball at Armory Hall
May 12—New England Society Basket Picnic at Hedgerow Vineyard.
May 16—Democratic County Convention.
May 16—Will Carleton's Lecture at Y.M.C.A. Hall.
May 16—2 p.m.—Peoples' Party County Central Committee, Hughes hotel.
May 16—City Council, 7.30 p.m.
May 17—Democratic State Convention.
May 17—Republican Central Club.
May 21—National Editorial Association in Fresno.
May 23—Richard Mansfield at the Barton.
May 25—Prohibition State Convention, Barton Opera House.
May 26—Prohibition State Convention Barton Opera House.
May 26—Republican Primaries.
May 27—People's Party County Convention.
June 2—Republican County Central Committee.
June 9—Republican County Convention.

THE Riverside Reflex is the name of a new weekly paper just issued in that city by Messrs. Baumgartner & Hogaboom. It is typographically a work of art, and the first number shows evidence of marked editorial ability. It is a bright, clean paper.

THE tabulated returns from the Democratic primary elections printed in THE REPUBLICAN are closely scanned daily with much interest by readers all over the county, who are interested in the result of the close contests made by some of the candidates. THE REPUBLICAN is the only paper in the county printing full and comprehensive returns. The vote of each precinct received up to the hour of going to press appears in this morning's issue, with the total vote for each candidate. Eighteen precincts are yet to be heard from.

THE Democratic state convention has already been productive of a good result. It has been the cause of an exhibition of energy on the part of the superintendent of streets that has not been seen for lo! these many months. The streets are being cleaned in good shape, and whether or not they may ever do so again, will present a fine appearance on that important occasion. Now let the sidewalk cleaning ordinance be enforced, and the visitors kept out of the alleys and they will go home with the impression that Fresno is the cleanest place anywhere in the wooly west.

THE San Francisco Examiner may not be a model newspaper in all respects, but there is nothing in its make-up or conduct to justify the abuse continually heaped upon it by certain newspapers of its party. As a newspaper the Examiner is enterprising and popular, and the fact that it does not devote all its space to booming Cleveland and free trade is rather creditable to its judgment than otherwise. The Examiner gives a good deal of attention to local subjects of importance, and it is generally found on the right side of those questions which most effect the welfare of the people. Much of the hostility shown to it is wholly unjustified. It is damned if it does and damned if it don't by certain county journalists, but the fact remains that it is a paper of many times the circulation and influence that it was before it became the property of Senator Hearst.

A PROFITABLE business has grown up in the Maine woods about the sawmills, says the New York Sun, in the utilizing of the immense quantities of sawdust by compression. Thousands of tons of sawdust are pressed into compact blocks and bales, and in this form is finding a ready market for kindling and fuel in the eastern cities. The amount of sawdust which has gone to waste in the mountains of this state, being either removed from the mills at an expense or dumped into the streams to the great detriment of the quality of water flowing therein, would make fuel to the value of hundreds of thousandt of dollars. It could probably be put in shape for fuel cheaper than wood can be brought from the native forests, and the only drawback to the creation of a new industry in this line would be the excessive rates of transportation.

IT seems to THE REPUBLICAN that the Expositor's expression of delight over the result of last Saturday's primaries are somewhat lacking in sincerity. Recent editorials in the evening paper showed plainly that what it desired was the defeat of the Court House Ring as well as of the Triangle. Now, while a breach has been made in the ring, it was by no means wiped out and the most tenacious office holders have been nominated. Bell's probable defeat is easily understood, but why Bramlett should be strown over by the Democrats and such men as Williams, Nelson and Hensley retained is something that is not very easy to account for. THE REPUBLICAN rejoices with the Expositor at the partial defeat of the ring, but the Democrats have done only a part of their duty. Until they rid themselves entirely of the ring they will not have carried out the desire of the people nor of the evening paper, and that is why THE REPUBLICAN says the Expositor's triumphant tone sounds as hollow as the noise of the salvation army's big drum.

PROGRAM OF THE TRAFFIC ASSOCIATION.

Aside from the building of a competing railroad, a project which will necessarily require considerable time, the California Traffic association has decided to devote its energies to measures brought to bear upon the railroad commission, with a view to forcing that body to perform, in a degree at least, its duties as prescribed by law. The association has tried moral suasion on the board, and finding it a failure have concluded to adopt different methods. Eventually they propose to secure the repeal of the present laws for the regulation of railroad traffic and the abolition of the commission. On this point Traffic Manager Leeds has submitted the following, which has been adopted by the executive committee:

The attack through the state board of railroad commissioners upon the local rates is in my opinion a move in the right direction, and that all action taken by this association should be only as a means to the end of obtaining a reduction (and a very material one) in the local tariffs in the state. This is no doubt a gigantic undertaking considering the present situation, with which you are more or less familiar. It is needless to rehearse the attitude of the board of railroad commissioners and their subservience to the railroad in the matter of fixing the rates and fares. It appears to me the whole power of the association should be directed against them in the most forcible manner possible to induce the performance of their duty. The original law of the state is most favorable to them or the attitude they have assumed; the constitution relegating to them the full power of the state to regulate rates and fares making it mandatory to do so, hence no one else can do so, nor is there any other method provided, and if the railroad can control them they become masters of the situation. The experience of the past several years furnishes an object lesson which requires no comment on my part to make it fully comprehensible to your committee—it is simply a source of expense and a dead letter as administered. I would recommend that every effort of this association be put forth to wipe out every vestige of railroad legislation from the constitution and the statute books which has any bearing upon rates and fares; this, of course, can only be accomplished by making this a question of politics, and by the election of a legislature pledged to carry out such a policy. Besides this an effort should be made to remove the present board of commissioners from office with as little delay as possible.

I have refrained from filing a formal complaint with the board, because by doing so we would give them an opportunity to make some show of activity, and, by pursuing dilatory tactics, drag the case over a long period, and if necessary leave the case for decision by their successors in 1895, and fasten the present schedules on the state in the meantime, and at the same time block the way to proceedings looking to their removal from office. I think we should reserve all of the fighting margin we can. If it becomes necessary to make a political fight our support, individually and collectively, should be thrown to those who are pledged to our fight, regardless of political party or any other consideration. I sincerely hope we do not underestimate the importance of the present situation with reference to the commerce of this state; the situation is extremely critical; the trade is gradually and surely being forced into other channels, and the case demands heroic treatment at the hands of every merchant, every owner of real estate and every capitalist of the cities, and every producer and every consumer of the state at large. No man can afford for any consideration of temporary advantage or otherwise to be a disinterested spectator to the contest which has been begun; this should become a common cause to all. It is by far the most important question there is in the state of California today, and should on no account become secondary to any other.

That the railroad commission from its inception to the present time has been a sad disappointment to the people will be admitted without argument. Whether it be possible to secure the election of two honest and capable men as members of the commission there is good reason to doubt. The experience of the past does not justify the expectation. In the early days of the commission it always boasted of one alleged honest man, but, as in the case of Stoneman, the faithful minority sometimes proved nothing better than a decoy of the railroad company to catch the popular approval for other purposes. The usefulness of this plan having became impaired by overwork, the one honest man has gone off the stage and members of the commission simply vie with each other in their efforts to cover this monopoly. It is an exceedingly unfortunate condition of affairs for the people, and one which they should no longer tolerate. It is a case which will require for its remedy the united action of the people, wisely and honestly directed. If the Traffic association proves a fair, honest and capable director of the movement it has undertaken, it will have the support of the people, and will succeed.

THE fight between the Cleveland and anti-Cleveland forces in the state convention promises to be very interesting. W. W. Foote will be put forward as chairman by the anti-Cleveland crowd, and the Clevelandites will doubtless bring out some strong man of the party to contest with the Alameda politician. The people are for Cleveland, but it begins to look as though a majority of the politicians are pulling the other way.

Boils.

Boils according to Dr. King, an eminent authority "are generally connected with derangements of the liver and stomach." While the older Sarsaparillas contain potash which aggravates eruptions, Joy's is peculiarly a stomach and bowel corrective, and is the only one that is so. Its regulating influences cause boils to dry up and disappear almost immediately. A case in point.

"I had boils break out on my neck. One had bursted. I took Joy's Vegetable Sarsaparilla and *in a few days the other boils had dried up.* In the spring of 1890 I took one of the other Sarsaparillas and the result was a mass of pimples. Hearing that Joy's was later and acted differently I used it this year with the above satisfactory results." J. NEWMAN, Alameda, Cal.

Formerly with the "Alta California," S. F.

Robt. Walsh, with Wells Fargo & Co., and scores of other San Franciscans report the same experience. It avoids the use of the lance

JOY'S Vegetable Sarsaparilla

As it is the only Sarsaparilla that purifies the blood without the ugly potash eruptions, insist on Joy's and don't be talked into taking another.

For sale by George H. Monroe, 1922 and 1924 Mariposa street. Sign big mortar.

G. P. JOSEPHIAN
Merchant Tailor and Cutter

Has just received a new stock of imported and American goods. Suits made to order and perfect fit guaranteed. You can save 25 per cent by ordering here. Cleaning, Repairing and Dyeing neatly done.

1042 J St., Grand Central Building.

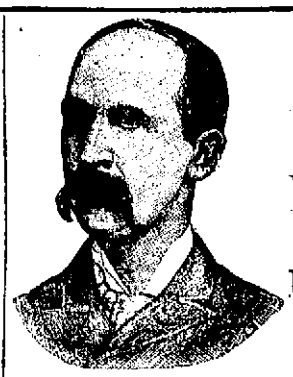

DRUGS.

We guarantee the largest stock
We guarantee the Purest Drugs
We guarantee Lowest Prices

At 1908 Mariposa St.

BUKER & COLSON

Fresno Loan and Savings Bank Building.

WILLIAMS & SON'S

Prescriptions Refilled

SEND US YOUR

WOOL!

Thos. Denigan, Son & Co

132 MARKET STREET,

SAN FRANCISCO, CAL.

ORANGE AND OLIVE LAND

240 acres of Very Fine Orange or Olive Land, WITH WATER.

Land situated in the Foothills of Fresno County, 35 miles from Fresno City.

160 acres lie below the present ditch. Rich red foothill soil. No Frost. LAND MUST BE SOLD and will go at a bargain.

Address P.O. Box 1360, Fresno

1032 South J St.

PACIFIC MEAT MARKET

WHOLESALE AND RETAIL

ALFORD & COFFMAN - - - Props.

Beef, Mutton, Lamb, Veal, Pork, Poultry, Fish and Butter.

2130 Fresno Street

WHICH SHALL I PUT ON FIRST?

WE HAVE

Such an Endless Variety of all Kinds of

SHOES

That the most fastidious and exacting people can always be suited at our store.

THE PLYMOUTH ROCK
BOOT AND SHOE CO.
1917 Mariposa St., Fresno

"Economy Is Wealth"

THERE IS A GREAT deal of economy practiced which results in temporary benefit; the above economy for instance. But there is another phase of economy, the results of which are permanent; as, economizing the future by preparing for it in the present. How can you practice the latter? You can do so by attending

Fresno Business College

W. C. RAMSEY

P. O. Box 1594. Fresno, California

Fashionable Tailoring PARLORS

J. E. DEALY
(LATE WITH L. P. WINCHELL)
CUTTER.

Rooms 26 and 28, Fiske Block

THOMAS YOST & SON

—HEADQUARTERS FOR—

School Books and Supplies

Leading Jewelers and Stationers

1496 and 1498 Mariposa St.

CARRIAGE TRIMMING
—AT—
C. A. SCHWEIZER'S

956 I Street, Opposite the Hughes

JOE POHEIM, The Tailor,
Fine Tailoring at Moderate Prices

TO ORDER		TO ORDER	
Stylish Pants ..	$5	Fine Business Suits ..	$18
Dressy Pants ..	6	Very Stylish Suits	25
Elegant Cassimere Pants ..	7	Elegant Walking Suits ..	30
Full Dress Pants ..	8	English Worsted Suits ..	35
The Very Latest Pants ..	9	Fine Plique Suits ..	40
Full Dress French Cassimere Pants ..	10	Full Dress Suits ..	50

PERFECT FIT GUARANTEED OR NO SALE.
Rules for Self-Measurement and Samples of Cloth sent free to any address.

1828 Mariposa Street, Fresno.

BRANCH OF SAN FRANCISCO.

JOS. SPINNEY

Brick Maker and Brick Contractor.

Plans and Specifications for all class of brick work figured on. Best of work guaranteed.

Houses to Rent.

House corner Scandinavia and I streets.
House, corner Tulare and Silvia streets.

Office, Residence and Brick Yards,

CORNER A AND TULARE STS., FRESNO, CAL

Belmont Grocery,

Corner of Blackstone and Belmont avenues.

PIERSON BROS., Proprietors,

A new and fresh stock of Staple Groceries, Flour and Feed. Wood for sale.
Goods delivered to any part of the city.
Please give us a call.

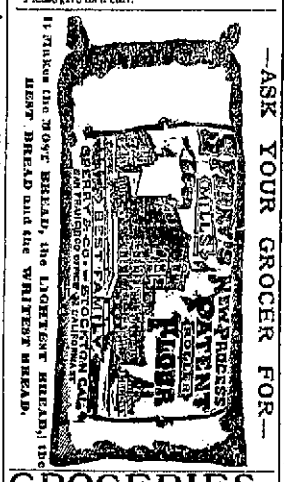

GROCERIES

We carry a complete line of Staple and Fancy Groceries, which we sell at lowest market prices.

PROVISIONS!

We import our Hams, Bacon and Lard from the packing house in Kansas City, thereby saving you the wholesalers' profit.

Fruits, Vegetables and Poultry.

We raise our Fruits, Vegetables and Poultry on our own ranch, on which we can save you money and insure fresh stock. Give us a trial.

SEROPIAN - BROS
GROCERS
1138 AND 1140 J STREET, FRESNO
Opposite Post Office

HAY

Both Grain and Alfalfa. Trade supplied in small or large quantities at lowest market rates.

ARMORY STABLES

(Biggs' Old Theater)

J Street, between Inyo and Kern Streets.

McNAUGHTON & BOLLONG
TELEPHONE 106.

Fresno and Merced County Lands

TO RENT

And for Sale!

75,000 ACRES OF WHEAT AND SUGAR beet land in the above counties to rent for a term of years; also 100,000 acres of fine raisin, fruit, alfalfa and sugar beet land, with water for irrigation, for sale in tracts of 20 acres to large tracts, suitable for colony purposes.

For particulars apply to

E. B. PERRIN,

402 Kearny St., San Francisco.

HOTEL HUGHES

FRESNO, CALIFORNIA

F. J. Crank, Proprietor & Manager

The Only First Class Hotel
IN FRESNO.

Elevator, Electric Bells, Artesian Water.
Electric Lights and Running Water in all Rooms
Commercial Men's Headquarters.
Fine Sample Rooms to Display Goods. Free Bus

HOTEL HUGHES STEAM LAUNDRY

Every modern convenience for doing first-class work on the shortest notice. Work called for and delivered.

TELEPHONE 130.

STEPHENS & BEAN
UNDERTAKERS
Next door to Kutner-Goldstein Co.
I Street - - Telephone 38

The California and Pacific Land Company,

Trafalgar Building, Trafalgar Square, London, W. C., England.

Established for the purchase and sale on commission or otherwise of Farms, Vineyards, Ranches, etc.

Offers are invited of property which can be honestly recommended.

Agents throughout England, Ireland and Scotland.

Californians visiting England are invited to make our offices their business address.

Bankers—The Imperial Bank of London

Wood, Coal, Coke, Charcoal

Wood-Coal-Coke-Charcoal

Redden & Collins

Wholesale and Retail Dealers in

WOOD

COAL, COKE AND CHARCOAL.

A square deal six days in the week. Give us a call. Telephone 49.

Yard opp. Passenger Depot.

Wood-Coal-Coke-Charcoal

Wood, Coal, Coke, Charcoal

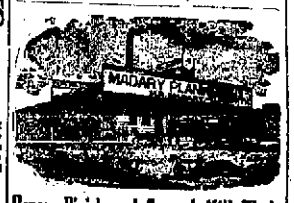

House Finish and General Mill Work

Barley Bought Rolled & Sold

732 to 740 H Street, Fresno, Cal.

BANKS.

THE BANK OF CALIFORNIA
SAN FRANCISCO.

Capital.....$3,000,000.00
Surplus, July 1, 1891.....2,275,919.25

William Alvord, president; Thomas Brown, cashier; B. Murray Jr., assistant cashier; J. F. Moulton, second assistant cashier.

Agents: New York, agency of the Bank of California; Boston, Tremont National Bank; Chicago, Union National Bank; St. Louis, Boatman's Bank; Australia and New Zealand, the Bank of New Zealand; London, Messrs. N. M. Rothschild & Sons; China, Japan and India, the Chartered Bank of India, Australia and China.

This bank has an agency at Virginia City, and correspondents in all the principal mining districts and interior towns of the Pacific coast. Letters of credit issued, available in all parts of the world. Draw direct on London, Dublin, Paris, Bremen, Hamburg, Frankfort-on-M., Copenhagen, Stockholm Christiana, Locarno, Genoa, all cities in Italy and Switzerland, Melbourne, Sydney, Auckland, Hongkong, Shanghai, Yokohama, Salt Lake, Denver, New Orleans, Portland, Or., Los Angeles.

FRESNO LOAN AND SAVINGS BANK.

Capital Stock Paid Up.....$300,000

J. G. JAMES.....President
W. H. MCKENZIE.....Cashier

DIRECTORS.

J. G. James, J. R. White, Horace Hawes, A. M. Clark, J. W. Ferguson, C. G. Sayle, T. J. Duncan.

Exchange bought and sold on all principal cities of United States and Europe. Loan money, receive deposits and transact a general banking business. Interest paid on deposits.

Correspondents—Crocker-Woolworth National Bank, S. F., Stockton Savings and Loan Society, Stockton; Los Angeles National Bank, Los Angeles; Importer's and Trader's National Bank, N. Y.

Office hours from 9 a. m. to 3 p. m.

FRESNO NATIONAL BANK,

Capital Stock Paid Up.....$200,000

H. D. COLSON.....President
J. M. COAY.....Vice President
JOHN B. SMITH.....Cashier

DIRECTORS.

John D. Gray, H. D. Colson, D. W. Parkhurst, J. B. Smith, J. M. Coay, E. D. Merriam, F. P. Wickersham.

A general banking business transacted. Exchange bought and sold on home and foreign cities. Collections promptly attended to.

Correspondents—San Francisco, The First National Bank; New York, Chase National Bank.

Office hours from 9 a. m. to 3 p. m.

FIRST NATIONAL BANK.
FRESNO, CAL.

Paid up Capital.....$100,000
Surplus.....120,000

O. J. WOODWARD.....President
W. H. CHANCE.....Vice President
E. F. CATMAN.....Cashier

DIRECTORS.

O. J. Woodward, T. C. Wills, W. H. Chance, E. Kennedy, O. L. Walters.

Buy and sell exchange on all the principal cities of the United States or Europe, loan money, discount paper, receive deposits and transact a general banking business.

Correspondents—First National Bank, New York; Messrs. Rothschild, London; Bank of San Jose, San Jose; First National Bank, Stockton; Pacific Bank, Bank of California, First National Bank, San Francisco.

Office hours from 9 a. m. to 3 p. m.

THE FARMERS' BANK
OF FRESNO.

Paid Up Capital.....$100,000 00

Lewis Leach.....President.
W. W. Phillips.....Vice-President and Manager.
John Reichman.....Cashier.

DIRECTORS:

A. Kutner, Lewis Leach, Alex. Gordon, W. W. Phillips, Alex. Goldstein.

Transacts a general banking business.

Buys and sells exchange on all the principal cities of the United states and Europe.

Solicits the accounts of corporations, firms and individuals.

Has absolutely fire and burglar proof SAFE DEPOSIT VAULT.

Safety deposit boxes for rent at nominal figures.

Office hours from 9 o'clock A. M. to 3 o'clock P. M.

BANK OF CENTRAL CALIFORNIA, FRESNO, CAL.

Capital Stock.....$300,000
Paid up.....180,000

LOUIS EINSTEIN.....President
WM. HELM.....Vice-President
LEOPOLD GUNDELFINGER.....Cashier

DIRECTORS.

Louis Einstein, William Helm, Leopold Gundelfinger, H. B. Choate, Max Frankenau.

This Bank transacts a general banking and exchange business, issues letters of credit and draws direct on over 600 correspondents in all the principal cities of the world.

Special attention paid to collection of claims and inheritances in all parts of Europe and America; also in parts of Asia, Africa and Australia, by power of attorney.

Payments effected through our Foreign Money Order system direct to any person in all countries of Europe.

Agents of the Hamburg American Packet Co. and Baltic line, Liverpool, London and Globe Insurance Company.

J. PAPASIAN,
Merchant Tailor

NEW GOODS.

Suits Made to Order.

General Repairing, Cleaning and Dyeing. Prices low and satisfaction guaranteed. Rates cheaper to everybody than before.

P.O. Box 1232. 1738 Mariposa, bet. G and I Sts

Don't Read This

AND FORGET IT.

We call your attention to Smith Bro's Ague Cure, the only certain and speedy cure for chills and fever and all diseases arising from bilious derangements, caused from malaria, such as chills, fever (fumb ague, bilious fever, intermittent and remittent fever. Smiths' remedy never fails. Try it. Every bottle guaranteed to give perfect satisfaction or money refunded. Take Smith Bro's Antibilious pills for constipation and liver complaints. For sale only by

SMITH BROS., DRUGGISTS,
Corner I and Tulare streets. - - Fresno, Ca

DROP IT

If in any business not paying you drop it and buy an improved Petaluma Incubator.

MORE MONEY

can be made in poultry raising chickens than in any other business for the capital invested. A beautiful illustrated Catalogue of Incubators, Brooders and all kinds Chicken Fixings Free.

Agents for Mann's Bone Cutter Necessity Clover Cutter and everything required by poultry raisers.

Petaluma Incubator Co., Petaluma, Cal

Mammoth Odd and End Sale!

OF

BOOTS :-: SHOES

AT

Cor Tulare WIENER'S I Streets
I-Street Stores

Saturday, May 7th

During the last year we have bought nine bankrupt stocks and thereby accumulated an enormous amount of Odds and Ends, which must be disposed of. Do not imagine that by odds and ends we mean CHEAP STUFF. We mean all shoes which we do not intend to continue in our stock, among which are these brands, which speak for themselves:

Nolan's, Can's, Geo. Bernards and Cowles'

ALL FROM THE BEDFORD STOCK.

We have not a full assortment of sizes, in all these lines, but are still able to fit almost any foot.

Look at Our Show Window

SAMPLE PRICES.

Ladies hand turned Daisy, Opera, or French Toe, regular price $3.50; for this sale, $2.65.
Ladies Hand Turn Topeka Goat, regular price $3; for this sale $2.25. This is one of the finest wearing summer shoes in the market.
The balance of Nolan Bros' Dongola Shoes now in stock, $1.89; former price $3 to $4. Here is a plum worth having.
12 pair Can's French Kid Shoes, all narrow widths, AAA to A, former price $6.50, now only $3.50.
Ladies French Kid, Cloth Top, Pat. Tip, former price $5, $4.50, $4; for this sale only $3.50.
George Bernard's hand turned Shoes, best of Kid, Bedford Bros' price $6; for this sale $3.50.
A line of Beaded Oxfords, regular price $2; for this sale $1.10.
The Popular Beaded Slippers, former price $1.40; for this sale $1.

MEN'S DEPARTMENT.

A special line of Hand Sewed Bals and Congress, left from Bedford Bros' stock, all large sizes, former price $6.50 and $5; for this sale $4.
Men's Genuine Glove Kid Congress, all sizes, $1.50.

Remember Sale Begins Saturday, May 7, 1892.

WIENER'S I-STREET STORES
CORNER I AND TULARE STREETS

PAINT
YOUR HOUSE

With Sherwin-Williams Paint. It is the leading Mixed Paint of the United States. Guaranteed to give you a better job, and by its use you will not have to repaint your house every year or so. It is economy to use the best.

SEE OUR NEW LINE OF

Refrigerators, Ice Chests, Water Coolers
CROQUET SETS, SCREEN DOORS, ETC.

Donahoo, Emmons & Co.

Union Ice Co.
OF SAN FRANCISCO, Wholesale and Retail Dealers in
Natural ICE

LLOYD TEVIS, President. E. W. HOPKINS, Vice President.
C. A. GROW, Treasurer. I. H. THOMPSON, Secretary. S. B. TOBY, Manager.

Ice delivered to families in any part of the city at One Cent per Pound. Business houses promptly served at popular prices. Any neglect on the part of employes reported to the company's office will be promptly attended to and made satisfactory.

A. B. COMFORT, Agent.

Telephone 24
P. O. Box 1331
DEPOT AND OFFICE, KERN ST., R.R. RESERVATION

WINDMILLS

PUMPS, TANKS, HARDWARE.

Plumbing, Paints and Oils—The Best Goods at Lowest Prices.

Barrett, Hicks & Co.

1035 to 1041 I Street, Fresno.

TELEPHONE No. 109.

BISHOP & GREELEY

GROCERS

—Carry a Full line of—

Picnic and Campers' Groceries, Canned Meats,

CANNED FISH AND VEGETABLES.

Pickled Olives, Jam and Jelly a Specialty

Tulare Street Near J Fresno National Bank Building. Fresno, Cal

GO TO C. S. Greenberg

(Successor to Greenburg & Norton.)

WHITE LABOR CIGAR FACTORY

1831 Mariposa St. -:- - For a 0000 CIGAR

The Daily Republican

OFFICIAL PAPER OF FRESNO CITY.

Additional Local on 1st and 4th Pages

U. S. Dept. of Agriculture, Weather Bureau.

Fresno, Cal, May 10.—Observation taken at 6 p.m.

Temperature	70
Dew Point	51
Humidity (per cent)	52
Wind NW (miles per hour)	22
Maximum Temperature for past 24 hours	78
Minimum Temperature for past 24 hours	56
Rainfall	.00
Total rainfall for season	9.57

JOHN R. WILLIAMS, Observer.

SAN FRANCISCO, May 10.—Forecast for ensuing twenty-four hours for northern California: fair weather; north to west wind, fresh to brisk; generally cooler; except stationary temperature on northwest coast.

LOCAL BREVETIES

For a square meal go to the Vienna Bakery, 1927 Mariposa street.

"Melrose."

"Union" flour is unsurpassed.

Gold pens at South & Fentem's.

Douglas shoes at Poor Man's Friend.

The editors will be here on the 19th.

Egyptian corn at Hammond & Bates.

The vineyardists are complaining of the weather.

Dance, Temperance colony, Wednesday, May 11th.

Enterprise Lunch 11 to 2 at the Barton Cafe; 15 cents.

Tickets on sale at the Popular drug store for Will Carleton's lecture.

The National Ice Company delivers ice to families for 1 cent a pound.

The county ring has a small breach in it. It will be larger next November.

The sprinkling carts were put on late yesterday, but better late than never.

Not even the balm of Gilead could heal the wounds inflicted at Saturday's primaries.

Recorder T. A. Bell has been confined to his bed since last Saturday by a severe attack of rheumatism.

Al Garlington, an old offender, was given a 90-day floater by Justice Crichton for disturbing the peace.

There are rumors that the Democratic county convention on Friday will not be a particularly harmonious one.

The visit to Fresno of the delegates to the National Editorial association's convention will be an important event.

M. R. Madary has brought suit to foreclose a lien against J. Wurz et al. The sum sought to be recovered is $36.18.

The Young Ladies of the K street M. E. church will give a peanut party at DeWitt hall, Thursday evening, May 19.

Ask your grocer for "Union" flour, the product of the largest Stockton Mill, or call on Hammond & Bates, 1034 J street.

Belmont school concert, Wednesday, May 11th. Friends and acquaintances of pupils and teachers are cordially invited to attend.

Louis Rosenberg has brought suit against N. Souglan et al. to foreclose a mortgage given to secure a promissory note of $1500.

The New England Society will have a basket picnic Thursday, May 12th, at the Hedge Row Vineyard, Elm avenue. All members cordially invited.

Justice Crichton yesterday denied the motion to dismiss the complaint charging Bill Stephenson with perjury, and set his examination for May 16th.

T. J. Duncan brought suit in the superior court yesterday against Roccco Conn et al. to foreclose a mortgage. The mortgage was given to secure a note of $224.

G. M. Michaelian and P. H. Azadrian, who were arrested Monday evening, appeared before Justice Crichton yesterday morning and gave bonds for their appearance.

Henry U. Trotlis, a native of Sweden; Edward Magee of England, August Kuhlman of Germany and Louis Nelson of Sweden have become naturalized citizens of the United States.

T. G. Yancey has brought suit to foreclose a lien against J. M. Johnson, administrator. Plaintiff wishes to recover $72.10 for building material furnished by him to the late S. Simon.

Robert's precinct Republican club—There will be a meeting for permanent organization in Hadsell's school house, Thursday, May 12th, at 7.30 p.m. All Republicans of that precinct invited.

Notice is given that a special meeting of the lodge will be held at the lodge room this evening at 8 o'clock to consider special and urgent business. By order of the Chief Templar. ROSE IARRIS, Secretary.

A partial release of lis pendens in the case of W. S. Chapman against Thos. E. Hughes, and another in the case of W. S. and E. W. Chapman vs. Thos. E. Hughes, was filed in the county recorder's office yesterday.

The following persons have filed their declarations of intention to become citizens of the United States; Jerus Broderson, a native of Germany; George Larsen of Denmark, August Chilogren of Sweden, George H. Smith of England and Martin Violich of Austria.

PERSONAL.

Hugh Anderson came up from Fowler yesterday.

George Bates is down from Fresno Flats on business.

John Bonner of Fowler was in Fresno yesterday on business.

C. M. Shannon and wife of Kingsburg spent yesterday in Fresno.

Fred Ballou of Huron had business in the county seat yesterday.

Ben F. Merritt, the Fresno Flats constable, came to Fresno yesterday.

E. W. Chapman is down from San Francisco looking after his interests.

Mrs. J. W. Fewell and daughter are visiting with the former's mother in this city.

Mrs. W. T. Wallace and Mrs. J. M. Burnett of San Francisco are sojourning in the city.

Will S. Green, editor of the Colusa Sun, passed through Fresno yesterday morning on his way north.

A. M. Armstrong has gone to San Francisco, having received word that his wife had been taken ill there.

G. J. Nees, the insurance and real estate man, came up from Selma yesterday to attend to some business here.

Mrs. W. H. Hatton came down from Modesto last evening to join her husband, who is here on legal business.

John Plummer and Butler Garr of Dargerville, Ind, are visiting in the raisin center. They are well pleased with all they have seen and may locate here.

Rev. T. H. B. Anderson left this morning for Merced to officiate at the funeral of the Hon. J. W. Breckenridge, who died there shortly after 12 o'clock yesterday morning.

Mr. and Mrs. R. B. Williams of Central Colony left on last nights train for Los Angeles. While south they will visit Pasadena, Riverside and other cities in the orange center.

R. Ruben & Son, wine and spirit merchants, are the proprietors of the "Perfection" whisky, made expressly for them at Petersburg, Ky. *

The Curtis Fruit Co. of Oleander will conduct a general green and dried fruit and raisin business during the coming season. For particulars see D. C. McLaughlin. *

Marischino and cherry cocktail—something new—at the Barton Cafe. *

Orchard Wanted.

An eastern man will pay cash rent for orchard of 20 to 100 acres. Address Howard Thurber, Selma, Cal. *

The old reliable "Perfection" whisky is one of the best and purest in the market. *

BOARD OF TRADE.

The Worlds Fair Exposition Discussed.

VALUABLE SUGGESTIONS MADE

Fresno Thus Far Behind in the Race. The Local Committee Asked for Information.

The Board of Trade held last night the first genuine meeting since last November. The call was made by Thomas E. Hughes, and he was agreeably surprised to find that it was responded to with alacrity and in goodly numbers. There were present Thomas E. Hughes, S. H. Cole, Craigie Sharp, John D. Gray, J. W. Conger, F. M. Chittenden, T. C. White, E. R. Higgins, Louis Einstein, Dr. W. T. Maupin, A. J. Weiner, L. Gundelfinger, Craigie Sharp, Marcus Pollasky, W. W. Phillips, Fulton G. Berry, W. R. Thomas, Dr. Leach, J. R. White and two others.

A general discussion was held as to the best method of advertising the resources of Fresno county and of attracting immigration hither. A suggestion that several thousand pamphlets be circulated throughout the east met with very little favor. Mr. Cole said that he had found the holiday edition of the FRESNO REPUBLICAN full of the matter that intending immigrants wish to peruse. He was sending batches of them to eastern and western inquirers every day.

Craigie Sharp announced that the Santa Fe company had offered the use of a special car to carry the exhibit through Kansas City, Boston, Chicago and other cities. He said that a good deal depended upon the kind of a man that was sent with the exhibit. He should be a good talker, well posted, and able to explain to the visitors all about Fresno county. There was Bernhard Marks, for instance, who had brought 300 immigrants into Merced county within a year, and settled them upon land not half as good as that to be found in Fresno county. The Bakersfield settlers are doing a good business and were selling a good deal of land. One agent's commissions for selling land in Kern county aggregated $30,000 in the past year.

Mr. Pollasky alluded to the inertia of the Fresno board of trade. The people looked to it and leaned upon it because it was an organized body. It would be better, perhaps, if the board went out of existence, in which case the people would rely upon their own individual efforts.

TWO INDEPENDENT BODIES.

Mr. Cole suggested that the board of trade as such could not interfere with the work of the World's Fair Commission which had been appointed by the board of supervisors.

Mr. Einstein called attention to the approaching visit of the National Association of Editors, and suggested that if they were received hospitably and shown through the vineyards and colonies it would be a better advertisement for Fresno than 100,000 pamphlets could produce.

Mr. Hughes said that teams and vehicles sufficient to carry forty-one persons had already been offered. There will be between 600 and 800 visitors and therefore it would be necessary to get all the conveyances possible.

LAID OVER TILL TONIGHT.

Mr. Einstein suggested that a subscription list should be started for the purpose of entertaining the editors, but Mr. Weiner did not think that it was right to take the matter out of the hands of the meeting called for this evening.

The matter was dropped here and Mr. Hughes spoke about the sale of membership certificates of the Fresno County World's Fair association. Mrs. Stuart was selling them at $1 each and she received 37½ cents for each certificate sold. The object of the sale was to raise additional funds to assist the proposed Fresno exhibit at Chicago. He said that Mrs. Stuart complained that one-half of the business men whom she approached refused to buy the certificates.

LIVE PEOPLE DOWN THERE.

He announced that Tulare county had already asked for and had been allotted 260 feet square at the exhibition grounds.

Mr. Pollasky said that all the other counties in the state were making proper efforts to be represented at the exposition. If Fresno lacked the life and spirit to do the same she should ask for a little space in the portion allotted to some other county.

John D. Gray proposed that citizens from other parts of the county should be invited to meet and confer on the subject.

Mr. Hughes remarked that he had already invited citizens from all over the county to form a World's Fair association and only fifteen men responded. They adjourned and on the next meeting night only five were present. On the next meeting night only two presented themselves. Finally four were got together and they appointed forty persons to assist in the movement but he had failed to get a reply from a single one of them.

Mr. Weiner urged that a first class mass meeting should be called to be addressed by able speakers so that some enthusiasm might be awakened.

MORE TALKING.

During a somewhat desultory discussion that followed it was stated that the members of the commission appointed by the supervisors are to receive per diem for their services. M. Phillips asked what this committee had done thus far to earn their money. What do they want? Why are they not here to give some information? The supervisors had appropriated $7,500 for the work and there is no reason why the committee should not go ahead and do it. When that fund became exausted and more help was wanted they could then appeal to the Board of Trade and the citizens.

Mr. Einstein started a subscription for World's Fair Association certificates at one dollar each and secured the following names: Fulton G. Berry, Mrs. Fulton G. Berry, S. H. Cole, A. J. Weiner, T. C. White, Craigie Sharp, J. R. White, J. W. Conger, Dr. Leach, E. R. Higgins, Marcus Pollasky and F. M. Chittenden.

It was decided to offer the assistance of the Board of Trade to the World's Fair committee whenever they needed it, and the Board adjourned.

WILL STAY LONGER.

Crowds Listen to the Converted Israelite.

Mr. Reading, the converted Israelite, preached an able sermon at the Baptist church last night to a well-filled house. His apt illustrations and original manner combine to make him an interesting speaker. So great is the desire of those who have heard him to have him remain that he has cancelled all other engagements and will preach at the Baptist church every night this week.

Last night five persons came forward and acknowledged Christ.

Two Comic Attractions.

Richard Mansfield, the celebrated actor, will appear in the role of "Beau Brummel" at the Barton Opera House on Monday evening, May 23rd.

Augustus Piton's "Power of the Press" will be presented on May 27th.

EGEL'S VISITORS.

He Received a Surprise Party of Indignant Politicians.

E. Egel, a drayman, whose stand is on I street in front of the Farmer's bank, called at THE REPUBLICAN office yesterday to complain that his peace of mind is being disturbed by certain friends of the Democratic bosses who are trying to get him to state the name of the person who had offered him money to vote at the Democratic primaries.

He said that on Saturday last he was offered money for his vote at the primaries and that on Monday night four or five men in as many buggies drove up to his residence on G street. Among his visitors were William Fahey, Bob Apperson, E. R. Smith and several others whom he did not recognize.

Fahey asked if he (Fahey) had offered Egel money for his vote and Egel replied that he had not. Fahey thereupon drove away with the remark that that was all he wanted to know.

Smith then accused Egel of having told him that Fahey had offered Egel money and Smith and Apperson began to denounce and abuse Egel. They refused to leave until he started back to the house to get a pistol.

Egel says that he does not complain about Fahey, but that he will have some others of the gang arrested if they do not let him alone.

A GOOD ENTERTAINMENT

Given by the Ladies of the Congregational Church.

The ladies of the Congregational church were very unfortunate in their selection of a date on which to give the New England dinner and entertainment, for the high wind which prevailed last night kept a great many away.

The dinner was such as to tempt an epicure, and was greatly appreciated by all who partook of it.

At 8 o'clock an excellent entertainment was given in the Congregational church.

The program opened with a piano solo by Miss Julia Warren Roberts, which was followed by a reading on "The Courtin'" and was illustrated by tableaux. Miss Nellie Boyd read the poem in a realistic manner.

"Miles Standish" was also read by Miss Boyd, and the following named took part in the tableaux: Misses Jessie Starratt, Clara Hamilton, Ada Harvey, Rose Beckwith, Hattie Minier, Ella Nicolson, Messrs. Ed Wolcott, G. R. Freeman, W. D. Noble, W. A. Conn, A. K. Sheats, Leroy Chaddock.

A piano solo by Miss Roberts and a duet on the xenophone and guitar by Messrs. G. Brand and J. Chandler ended the entertainment.

SOME QUESTIONS

Addressed to the World's Fair Committee of Fresno.

EDITOR REPUBLICAN.—I would like to ask the World's Fair committee appointed by the supervisors the following questions:

Have you yet applied for space at Chicago for the Fresno county exhibit?
If not, why not?
Have you provided for the transportation of this county's exhibit to Chicago?
If not, why not?
Have you done anything at all except whooping things up in a general way?
If not, why not?
Are you under pay for your services?
If not, why not? CITIZEN.

THE SUPERVISORS.

Prepare for Summer and Grant a Telephone Franchise.

The supervisors yesterday granted H. M. H. Konsbery permission to construct a telephone line along the county road on the south side of sections 1, 2 and 3, township 14 south, range 18 east. They require that at the crossings the poles should be 24 feet high.

The contract for ice for the court house and county hospital during the summer was awarded to the Union Ice company, for 60 cents per 100 pounds.

THE COMING EDITORS.

A Meeting Tonight to Arrange for Their Reception.

There will be a meeting of citizens at F. G. Berry's office, 1047 J street, this evening at 8 o'clock to arrange for entertaining the editorial visitors, also for the purpose of obtaining teams. All parties having teams desiring to participate can report the same with seating capacity at the offices of the Hughes hotel, Grand Central hotel, Chittenden, Cole, Sharp & Gordon and at the office of F. G. Berry, 1047 J street.

We cheerfully recommend the Kingan hams as the mildest and best hams in the market. J. E. SHOEMAKER & Co., California Market, S. F.

Auction Sale.

I will sell Saturday, May 14, 1892, at 1 o'clock p.m., at the corner of Fresno and H streets, the following 19 head of horses, suitable for work and driving. Several of the above are good single drivers; 8 wagons suitable for ranch or street work; 10 sets of harness; 1 hard pan plow for ditch or street work; also a lot of scrapers, stretchers, fifth chains and 999 other articles to numerous to mention. C. H. SWEET, Auctioneer. *

Wanted a Partner.

A partner wanted with $1000 cash to go into a well established hotel business. Inquire at Chittenden, Cole, Sharp & Gordon's office on J street, Kutner building. *

A DIVORCE SUIT.

Mrs. Ellen W. Martin's Complaint Against Her Husband.

In the superior court yesterday Ellen W. Martin brought suit for a divorce against John S. Martin.

The plaintiff alleges that she and Martin were married at Santa Rosa on April 26, 1879. The ground on which she bases her suit is the extreme cruelty of the defendant.

She sets forth that at their home near Fowler, on April 26th of this year, the defendant, in a rude and violent manner, seized her by the arm and pinched it, causing several bruises. At the same time he cursed her, called her a — fool and invited her to go to shed. This conjugal scene was terminated by his striking plaintiff on the head.

During the past five years defendant has at divers times and places cursed plaintiff. He also told her that she never did any work to support them. To disprove this charge plaintiff alleges that she has always done her part of the work; that on one occasion she had cut and prepared 15,000 grape cuttings, worked three weeks in the vineyards of this county picking grapes and earned $70 in the packing houses, which money she used for supporting the family.

Plaintiff alleges that all the property is community property and asks for an equal division of the same; she also requests that she be given the custody of their two children.

W. F. BAIRD.

The Madera Financier's Trial Began Yesterday.

The case of the people against W. F. F. Baird, charged with forgery, came up for trial before Judge Holmes yesterday morning. The attorneys for the people are District Attorney W. D. Tupper and Frank H. Short, special counsel. Goucher, Jacobs & Jones, Seth Mann and W. H. Hatton represent the defendant.

The work of securing a jury took the whole day. The panel is as follows: John Atkinson, Sherman Reynolds, W. T. Cox, Frank H. Fresher, T. T. Ramsey, Marvin Simpson, Jos. Wilkenson, W. A. Garner, William Nance, R. N. Barstow, J. W. Beall and Ed Faure.

After the jury had been obtained the indictment was read and the defendant's plea of not guilty stated. District Attorney Tupper will make the opening statement this morning.

The indictment against Baird alleges that on or about August 20th, 1891, he did unlawfully, fraudulently, falsely and feloniously make and forge a certain promissory note for $450, signed H. S. Williams and G. J. Wren, which forgery was done with intent then and there to injure and defraud said H. S. Williams and G. J. Wren.

NOT INSANE.

C. D. Church Discharged from the Stockton Asylum.

A letter was received in this city Monday evening from Dr. Rucker, of the state insane asylum at Stockton, in which it was stated that C. D. Church, who was committed to the asylum from this county some weeks ago, was not insane. The doctor asked that some one be sent up to take Church back to Fresno. Sheriff Hensley left for Stockton early yesterday morning in compliance with this request.

There were several charges of burglary and attempted burglary against Church. He was recently tried on one of these charges and the jury acquitted him on the ground that he was insane and, therefore, irresponsible. He will now have to undergo trial on the charges still pending.

A Chance for Dan Maloney.

The First ward Democratic club, Justice of the Peace Crichton president, will hold a ratification meeting next Thursday evening at the rooms of the Iroquois club, to which all Democrats are invited. The advertisement states that the club will be addressed by the county delegates. This will be a rare opportunity for Dan Maloney to make his maiden speech. He is being rehearsed daily before a mirror by his faithful partner-in-the-sack Billy Lovison.

On Friday afternoon at 3 o'clock, the ladies of the Presbyterian church will hold a "Baby Social" in the church parlors. All babies under 6 years of age, with their mother are invited, free of charge. Others wishing to participate are cordially invited. Admission 25 cents. The proceeds will be devoted to the Home in San Francisco for the rescue of Chinese girls. A thank offering from the mothers for the benefit of the Home will be acceptable. Bread and milk will be served for the babies and tea for the ladies. *

Farming implements at cut prices at Donahoo, Emmons & Co. *

Drink half-and-half at Ridenour's. *

BRECKENRIDGE'S DEATH.

It Was Caused by an Overdose of Morphine.

The news of the death of John W. Breckenridge of Merced, which appeared in THE REPUBLICAN yesterday morning, was a painful surprise to his many friends here.

He had only left this city a few days ago, and seemed in perfect health. Yesterday it was rumored his death had been caused by morphine poisoning, and later in the day it was definitely known that the drug was administered by a physician hypodermically.

These are all the facts obtainable up to the present time.

There was general regret expressed at his death by those who knew him here, and his many fine qualities were expatiated upon by those who had a more intimate acquaintance with him.

Breckenridge was highly connected, his father having been the famous John C. Breckenridge. A brother and a cousin of John W. Breckenridge are members of Congress.

The deceased was an excellent lawyer and a man of unswerving integrity. He was a true gentleman and his invariable courtesy won him many friends. Merced was proud of him.

IN PRINCE'S COURT.

Two Peace Disturbers and a Grand Larcenist.

S. Sohns was examined before Justice of the Peace Prince yesterday on a charge of grand larceny. His offense was stealing a horse belonging to Theodore Schilling. He was held to answer and was sent to jail in default of $7.50 bail.

Wm. Keidner was brought before Justice of the Peace Prince yesterday on a charge of disturbing the peace. He was admitted to bail in the sum of $50.

Jacob Wirthwine was up on a similar charge and gave bonds in $50 for his appearance.

St. Tamina Day.

Anniversary of Redmanship will be celebrated by Wahtoxo Tribe No. 63 and Mono Tribe No. 68 Improved Order of Red Men of Fresno, with a grand ball on Thursday evening, May 12, 1892, at Armory hall. Music by Barton Opera House Orchestra; grand march at 9 o'clock. Tickets admitting gentleman and ladies, $1. For sale by members and at all drug stores. Everybody cordially invited.

"Old Hoss" pony whisky at the Barton Cafe. *

All Persons

Going East will learn something greatly to their advantage financially and add greatly to their physical comfort while on route if they will address me for particulars concerning our through Pullman sleeping car excursions, leaving every Wednesday. No change of cars to Chicago or Boston. Through sleeping accommodations to New York. LESTER E. WALKER, 1059 South J street, opposite Grand Central Hotel. *

Swiss cheese at Blackler's. *

Attention, Travelers.

If you travel through Pacheco Pass, stop at San Felipe, forty miles southeast of San Jose. George Niggle has good accomodation for man and horse. Fine-blast groceries, hay and barley. *

Change of Firm.

Having bought the interest of my partner, J. Garbati, in the Opera Restaurant, I wish to announce to my customers and the public in general, that I will continue to conduct this popular restaurant in first-class style, and respectfully solicit a continuance of public patronage. Respectfully,

V. SCULLAN, Proprietor.

Commutation meal tickets at Barton Cafe—$5 for $4.50.

"Perfection" whisky is for sale in all first-class barrooms, drug and general merchandise stores.

Hodge's steel frame Headers, Houser Combined Harvesters, at Fresno Agricultural Works.

A new, quick and positive cure for all kinds of malarial fevers and private diseases at the Golden Rule Drug Store, through a doctor of twenty-five years experience in Europe and America. In this store you can get all kinds of drugs and patent medicines, cheaper than anywhere else in the city. Prescriptions and family receipes a specialty. Golden Rule Drug Store, 1725 Mariposa street.*

For the latest improvements in photography go to E. R. Higgins, G.A.R. rabbit drives for sale.

Ask for "Perfection" whisky. *

If you want anything in your house that is pure for medicinal or family use, ask your druggist for "Perfection" whisky. *

Pure whisky for medical use at the Bodega. *

Comb honey at Blackler's.

DR. PRICE'S Cream Baking Powder.

Used in Millions of Homes—40 Years the Standard.

Leading Dry Goods House of Fresno

W. McCALLUM & CO.

Sole Agents Fossel Gloves—Corset Depot for Central & Southern California

HEADQUARTERS FOR FAST BLACK HOSIERY.

OUR SWEEPING

Reduction Sale!

THE SENSATION OF FRESNO COUNTY.

THIS WEEK WE MAKE

Still Further Reductions

Being Determined to Effect a Complete Clearance.

Remember money is only valuable in proportion to its purchasing power, consequently it is to your advantage to buy where you can get most for your hard earned dollar.

During the present week we will sell you Fifty per cent More for One Dollar than you can buy for that amount in any other cash house in America.

We Will sell you One Hundred per cent more for one Dollar than any silurian Credit House in America.

Slaughter Without Reserve!

25 yards Merrimack Calico for	$1.00
25 yards White Dress Goods for	1.00
25 yards India Chally for	1.00
16 yards Canton Crepe Cloth for	1.00
10 yards Bedford Cord for	1.00
10 yards Victoria Lawn for	1.00
10 yards India Linon for	1.00
10 yards Noinsook for	1.00

Ladies' Fast Black Hose, 10c a pair or $1 a dozen.
Ladies' Jersey Ribbed Vests, 10c or 3 for 25c
Black Silk Jersey Mitts 25c, worth 50c.
Black & Colored Kid Gloves $1, worth $1.50
1000 doz. Fancy Dress Buttons from 50c doz
All our Corsets at Factory List Prices.
Bedspreads, Sheetings and Muslins at less than Wholesale Cost.

See Our Table Linen and Lace Curtains

They are unequaled in the Dry Goods Trade at the Prices we will Sell them for This Week.

14 Yards Canton Flannel for $1.00
18 Yards Dress Gingham for 1.00

During This Sale Store Open Evenings Until 9 O'Clock; Saturdays Till 10 P. M.

W. McCALLUM & CO.

Temple Bar Building, 1937-1939 Mariposa St.

CITY STABLES

F. P. WICKERSHAM, Propr.

Stables Corner H and Merced Sts.

Horses bought and sold on Commission. Large corral and ample accommodations for bands of horses.

Hay and Grain Bought & Sold

Patrons can order teams or do business with down town office, 1035 Mariposa street. Only first-class single-footing saddle horses in town for hire. Stable telephone 23.

CITY MARKET

Wholesale and Retail Butchers.

No. 1137 North I Street, between Mariposa and Fresno.

Joseph Burns - - Proprietor.

Constantly on hand choice Beef, Veal, Mutton, Pork, Sausage, etc. Fat stock bought and sold.

S. Evinger Manager

Special Sale

To make it easy for Fathers, Mothers and Guardians to dress their Children and Boys, we will place on sale

300 CHILDREN'S SUITS

At Manufacturers' Cost.

A Good Durable Child's Suit for $4

FOR AGES FROM 4 TO 14.

200 Boy's Suits

From $3.50 to $6.50 That Will Cost You Elsewhere From $5 to $10, for Boys from 14 to 18 Years Old.

Inviting everybody to see for themselves, we feel assured of the unanimous verdict that you can buy more and better value for your money at THE IDEAL than anywhere else.

THE IDEAL

One - Price - Clothing - House

1139 J Street, Near Postoffice.

MAURICE RORPHURO & CO. Prop's

JUST RECEIVED:

A Large Variety of New Goods

Prices Lower Than Any for First-Class Goods.

Dress Goods, India Silks, Scotch Gingham, French Flannels, Laces, Hosiery.	Changeable Silk, Surah Silks, Printed Henriettas, Lawns and Piques, Buttons, Parasols.

Next Great Special Sale

FRIDAY, MAY 13, 1892.

Outing Flannels Plain and Fancy Stripes..... 7c PER YARD

Sold Elsewhere at 10c per Yard.

10c- Fine Surah Dress Flannels

Sold Elsewhere at 15c per Yard.

Louis Einstein & Co

PUBLIC STORE

Sole Agents for the Celebrated Maggione Francisco Kid Gloves

OLNEY & JONSEN, Successors to

Kirk & Olney

FOR BOOTS AND SHOES.

HARMS' BAKERY

Coffee and Oyster House.

1743 Mariposa Street.

(KIRK & OLNEY'S OLD STORE.)

Fresh Bread, Cakes and Pie Every Day.

Orders for party or wedding cakes filled on short notice. All orders delivered. Best cup of coffee in Fresno, and fresh oysters in any style, served day and night.

First-class material used in our bakery and kitchen, and best workmen employed.

"Extra Pale" at Old Palm Garden.

SEE OUR PRICES ON

Watches and Jewelry!

BEFORE YOU PURCHASE.

G. NAHER, Watchmaker and Jeweler

Watches and Jewelry Repaired and Warranted.

THE RETURNS.

Close Run Between Grady and Wallace.

EIGHTEEN PRECINCTS LEFT

And They May Change the Status in the Recordership and Other Offices.

Grady 714; Wallace 709.

Van Meter 1603; Edwards 1173.

Hensley 1650; Smith 1097.

Bell 958; Norris 1021.

Williams 1060; Collier 1317.

Guard 1735; Ewing 1540.

Bramlett 1541; Austin 1633.

Brown 907; Stephens 2221.

The foregoing are the totals of the returns up to this morning with the following precincts to be heard from:

Belinda, Crescent, Coalinga, Enterprise, Garfield, Jones' Store, Kingston, Lake, Lynch, Lavina, Madison, Minturn, Raymond, Squaw Valley, Wartham, Watts Valley, Wildflower and Webster.

The following tables contain the figures and totals as far as received up to date.

The Schrierally and County Clerkship.

	Hensley.	Allen.	Smith.	Williams.	Collier.
Auberry	18	2	2	14	8
Borden	28	3	14	10	28
Botsford	—	—	—	—	—
Brown's	14	6	—	10	2
Purdeman	9	1	11	11	2
Big Sandy	8	1	4	—	15
Central Colony	3	10	23	—	11
Centerville	6	2	7	4	16
Clark's Valley	15	4	10	—	22
Chicago	9	2	26	—	20
Crescent	—	—	—	—	—
Coalinga	—	—	—	—	—
Coarse Gold	17	4	—	6	18
Crane Valley	37	6	—	31	6
Cantua	1	6	—	—	—
Dry Creek	26	—	8	—	16
Dennis	23	—	—	—	18
Easterby	17	—	21	—	5
Easton	2	1	39	—	5
Enterprise	—	—	—	—	—
Fowler	31	5	32	—	17
Fresno No 1	50	22	20	—	37
Fresno No 2	66	41	34	—	66
Fresno No 3	88	66	60	—	23
Fresno No 4	93	98	62	1	102
Fresno No 5	54	59	40	1	45
Fresno No 6	35	1	25	—	101
Firebaugh	37	1	—	—	24
Fresno Colony	5	1	16	1	13
Fancher	4	1	25	—	12
Finnie	3	—	—	—	—
Garfield	—	—	—	—	—
Hildreth	15	6	15	—	15
Huron	43	10	25	—	30
Jones' Store	—	—	—	—	—
Kingsburg	12	5	58	—	18
Kingston	—	—	—	—	—
Liberty	—	—	—	—	—
Lake	—	—	—	—	—
Lynch	10	2	1	35	1
Malaga	—	—	—	—	—
Madison	16	5	—	7	23
Mendocino	—	16	1	33	15
Mechanicsville	85	1	1	11	41
Mill Creek	19	238	2	1	186
Madera	6	18	1	5	21
Millerton	—	—	—	—	—
Minturn	1	3	47	7	—
Oleander	—	21	1	1	21
Pine Ridge	18	—	—	5	18
Panoche	—	—	—	—	—
Raymond	21	36	16	—	20
Reedley	34	17	8	91	186
Roberts	112	36	17	33	101
Sanger	—	11	—	—	3
Sycamore	12	3	128	51	138
Selma	—	21	—	2	—
Sequoia	—	—	—	—	—
Squaw Valley	17	14	1	26	18
Scandinavian	10	11	1	38	35
Temperance	1	19	2	3	22
Toll House	1	23	2	3	30
Volcano	12	4	—	14	3
West Park	—	—	—	—	—
Wartham	—	—	—	—	—
Watts' Valley	—	—	—	—	—
Wildflower	—	21	2	—	26
Walker	20	2	—	1	17
White's Bridge	—	—	—	—	—
Webster	—	21	1	1	17
Washington Colony	—	16	—	11	16
Zebra	—	—	—	—	—

Bell 958, Norris 1021, Tucker 869, Rader 992, Guard 1735, Ewing 1540.

The Auditorship and Coronership.

	Grady.	Stephens.	Wallace.
Auberry	11	15	6
Borden	28	14	18
Botsford	—	—	—
Brown's	17	—	16
Buchanan	13	—	11
Big Sandy	13	1	6
Central Colony	8	25	—
Centerville	20	17	9
Clark's Valley	15	—	—
Chicago	35	6	4
Crescent	—	—	—
Coalinga	—	—	—
Cantua	7	—	—
Coarse Gold	—	30	—
Crane Valley	34	6	7
Dry Creek	24	—	7
Dennis	39	—	—
Easterby	30	47	21
Easton	13	7	7
Enterprise	—	—	—
Fowler	26	42	16
Fresno No 1	60	64	30
Fresno No 2	54	78	22
Fresno No 3	79	135	11
Fresno No 4	62	189	92
Fresno No 5	39	57	11
Fresno No 6	23	98	12
Firebaugh	24	—	—
Fresno Colony	15	13	—
Fancher	9	20	9
Finnie	—	—	—
Garfield	—	—	—
Hildreth	10	12	—
Huron	15	—	4
Jones' Store	—	—	—
Kingsburg	18	26	10
Kingston	—	—	—
Liberty	8	11	1
Lake	—	—	—
Lynch	—	—	—
Malaga	12	34	1
Madison	—	—	—
Mendocino	28	6	16
Mechanicsville	35	17	8
Mill Creek	—	—	—
Madera	112	100	47
Millerton	29	—	7
Minturn	—	—	—
Clean Lar	2	43	3
Pine Ridge	19	—	—
Panoche	21	—	—
Raymond	—	—	—
Reedley	28	72	41
Roberts	15	12	15
Sanger	21	—	26
West Park	25	2	7
Warthain	—	—	—
Watts Valley	—	—	—
Wildflower	25	—	5
Walker	5	17	7
Whites Bridge	—	—	—
Webster	—	—	—
Washington Colony	21	—	—
Zebra	4	3	15

Bramlett 1541, Austin 1633, Brown 907, Stephens 2221.

Assemblymen.

	Grady.	Stephens.	Wallace.
Auberry	4	1	15
Big Sandy	4	8	1
Brown's	11	—	8
Buchanan	3	—	10
Crane Valley	11	—	3
Centerville	12	23	2
Coarse Gold	—	—	—
Clark's Valley	13	1	1
Chicago	31	—	22
Dennis	8	—	4
Dry Creek	8	16	1
Easterby	21	10	14
Fresno No 1	70	19	30
Fresno No 2	40	19	30
Fresno No 3	19	—	71
Fresno No 4	100	—	—
Finnie	—	—	—
Fancher	7	3	20
Firebaugh	17	4	1
Hildreth	3	—	20
Millerton	4	5	16
Mechanicville	1	—	39
Mill Creek	2	—	21
Pine Ridge	1	—	17
Roberts	54	25	61
Reedley	37	26	1
Sanger	32	47	152
Sequoia	5	—	19
Toll House	10	—	15
Volcano	—	8	4
Zebra	13	8	5
Total	714	294	709

REAL ESTATE TRANSFERS.

TUESDAY, May 10.

Edward Rogers to Ellis H Rogers, lots 21 and 22 and lots 23 and 24, Fresno colony, $1.

Pacific Imp Co to Wm T Hillingworth, lots 23 and 24, block 5, Fowler, $125.

Wm T Hollingsworth to Geo Chilham, w½ of nw¼ of sec 4 of sec 28, t 15, r 21, $10.

H J McDonnell to A J Brooks, lots 31 and 32, block 1, Villa Homestead tract, $100.

Pacific Imp Co to T J Mitchell, lot 12, block 16, Fowler, $23.50.

Wm H Cureton et ux to Susan Rucker, e½ of sw¼ or ne¼ of nw¼ of sec 30, t 15, r 21, $10.

Jonh Brown colony to Wm Walsh, e½ of lot 2, sec 2, t 12, r 17, $1600.

J Reisnier et al to Robt H Elder, lots 13 and 14, block 15, Parkhurst's subd of South Villa and to Sanger, $500.

E O Winchell to 66th Center, e½ of sw¼, nw¼ of se¼ and sw¼ of ne¼ of sec 8, t 11, r 21, $560.

BARGAINS IN LAND

Offered by Chittenden, Cole, Sharp & Gordon.

20 acres, near city limits in Clay's addition; improvements consist pricipally of vineyard 3, 4 and 8 years old; small assorted orchard in full bearing, also alfalfa patch; hard finished 2-story house, of 9 rooms, closets, tank supplying water to kitchen and baths; out buildings; deep well.

20 acres in Scandinavian Colony, 14 acres in raisin vineyard, 4 years old, 5 acres in alfalfa; price $4500.

640 acres, 7 miles southwest of the village of Selma; improvements consist of good 4-room cottage, milk house, barn and outbuildings; 200 acres fenced and cross fenced; 20 acres in alfalfa, balance of land in grasses; water right with land; well suited for stock raising or milk dairy; price $12.50 per acre.

160 acres in San Joaquin River bottom, 2½ miles from the village of Herndon, 9 miles from Fresno; nearly the whole of said tract available of cultivation; has $1000 worth of wood for fuel; 90 acres now in wheat, balance suitable for corn or vegetable gardening, or the whole tract suitable for fruits or vineyards; land is all fenced and cross fenced. House of 3 rooms, and out buildings. The place in case of sale includes 24 head of cattle, 11 head of horses, 1 header, 2 wagons, 2 gang plows and other implements. Price $8000.

20 acres one mile north of the village of Oleander, No. 1 ash land; improvements consist of 10 acres of 5-year-old raisin vines, 3000 raisin trays, 110 sweet boxes, $5500. A bargain.

Lots in Perrin Colony No. 4, $60 to $80 per acre, on 5 and 6 years' time, with 8 per cent in advance.

23 acres in Temperance colony, 6½ miles from Fresno; improvements consis of 10 acres of bearing vineyard, small house and outbuildings.

640 acres under the Enterprise canal, All red land, lays almost level; 1 mile from the Mountain Railroad and station; 12 miles out. Will sell 320 acres at same price.

80 acres, 2 miles west of the city of Fresno; 75 acres in alfalfa, 5 acres in orchard, house and barn; only $175 per acre.

5 acres tract near Belmont addition and city limits; a desirable location for a small home place.

A 7 roomed hard finished dwelling, including 66 ft. frontage on north I street; $300 cash, balance to suit purchaser.

Thomas Yost is prepared to frame pictures in any style you may desire. *

Fred Kramer would be pleased to meet his friends at "The Lodge," Mariposa. *

The District Attorneyship.

	Van Meter.	Edwards.	Bell.
Auberry	12	4	1
Borden	8	11	7
Botsford	—	—	—
Brown's	2	8	2
Buchanan	11	1	1
Big Sandy	4	1	5
Central Colony	19	10	2
Centerville	16	14	—
Cantua	6	1	—
Clark's Valley	14	15	—
Chicago	10	23	3
Crescent	—	—	—
Coalinga	—	—	—
Coarse Gold	20	1	—
Crane Valley	3	26	7
Dry Creek	—	23	—
Dennis	2	23	—
Easterby	26	—	—
Easton	11	1	4
Enterprise	—	—	—
Fowler	9	18	11
Fresno No 1	43	36	11
Fresno No 2	48	1	46
Fresno No 3	58	45	18
Fresno No 4	114	109	33
Fresno No 5	54	41	11
Fresno No 6	34	8	51
Firebaugh	—	—	—
Fresno Colony	6	10	1
Fancher	7	—	7
Finnie	9	—	—
Garfield	—	—	—
Hildreth	8	10	9
Huron	21	—	3
Jones' Store	—	—	—
Kingsburg	41	4	3
Kingston	—	—	—
Liberty	9	—	3
Lake	—	—	—
Lynch	—	—	—
Malaga	26	6	12
Madison	—	—	—
Mechanicsville	33	19	6
Mendocino	21	8	—
Mill Creek	—	—	—
Madera	71	154	6
Millerton	5	20	—
Minturn	—	—	—
Oleander	63	—	—
Pine Ridge	2	21	—
Panoche	21	—	2
Raymond	—	—	—
Reedley	47	28	15
Roberts	92	33	21
Sanger	19	101	8
Sycamore	5	6	3
Selma	125	48	21
Sequoia	—	—	—
Squaw Valley	31	26	10
Scandinavian	16	1	5
Temperance	13	12	7
Toll House	15	11	—
Volcano	29	—	—
West Park	—	—	—
Warthan	—	—	—
Watts' Valley	—	—	—
Wildflower	9	12	—
Walker	—	—	—
White's Bridge	—	—	6
Webster	21	2	2
Washington Colony	3	10	25
Zebra	16	2	17

Hensley 1650, Allen 677, Smith 1097, Arnold 11, Williams 1060, Collier 1317.

The Recordership and Tax Collectorship.

	Van Meter.	Edwards.	Bell.	Norris.
Auberry	3	11	—	4
Borden	28	3	—	21
Botsford	—	—	—	—
Brown's	—	19	—	16
Buchanan	—	6	2	—
Big Sandy	4	6	—	2
Central Colony	4	5	21	10
Centerville	39	6	1	11
Cantua	—	—	—	—
Clark's Valley	—	7	12	20
Chicago	—	—	—	—
Crescent	—	—	—	—
Coalinga	—	—	—	—
Coarse Gold	—	20	—	—
Crane Valley	16	5	7	12
Cantua	—	—	—	—
Dry Creek	1	—	—	—
Dennis	2	23	—	—
Easterby	26	—	—	—
Easton	—	11	1	4
Enterprise	—	—	—	—
Fowler	9	18	11	26
Fresno No 1	43	36	11	37
Fresno No 2	48	1	46	65
Fresno No 3	58	45	18	78
Fresno No 4	114	109	33	87
Fresno No 5	54	41	11	42
Fresno No 6	34	8	51	25
Firebaugh	—	—	—	—
Fresno Colony	6	10	1	12
Fancher	7	—	7	22
Finnie	9	—	—	—
Garfield	—	—	—	—
Hildreth	8	10	9	—
Huron	21	—	3	6
Jones' Store	—	—	—	—
Kingsburg	41	4	3	5
Kingston	—	—	—	—
Liberty	9	—	3	5
Lake	—	—	—	—
Lynch	—	—	—	—
Malaga	26	6	12	2
Madison	—	—	—	—
Mechanicsville	33	19	6	—
Mendocino	21	8	—	—
Mill Creek	—	—	—	—
Madera	71	154	6	8
Millerton	5	20	—	—
Minturn	—	—	—	—
Oleander	63	—	—	—
Pine Ridge	2	21	—	—
Panoche	21	—	2	—
Raymond	—	—	—	—
Reedley	47	28	15	—
Roberts	92	33	21	12
Sanger	19	101	8	16
Sycamore	5	6	3	20
Selma	125	48	21	10
Sequoia	—	—	—	—
Squaw Valley	31	26	10	—
Scandinavian	16	1	5	5
Temperance	13	12	7	—
Toll House	15	11	—	—
Volcano	29	—	—	—
West Park	—	—	—	—
Warthan	—	—	—	—
Watts' Valley	—	—	—	—
Wildflower	9	12	—	—
Walker	—	—	—	—
White's Bridge	—	—	6	1
Webster	21	2	2	—
Washington Colony	3	10	25	—
Zebra	16	2	17	—

VanMeter 1603, Edwards 1173, Laning 571, Hood 161.

COMPARISON.

With a frown on her brow
And a pout on her lips,
She seems sweeter far
Than most women are
Whose foreheads, I vow,
Are smooth all the while,
And who fairly eclipse
A saint with their smiles
With a frown on her brow
And a pout on her lips!

With cold tears in her voice
And deep woe on her face,
She fascinates more
Than a whole motley score
Of maids who rejoice
In the pleasures of earth,
Whose features show trace
But of laughter and mirth;
With cold tears in her voice,
And deep woe on her face!
—Yankee Blade.

Books on the Bright Side of Things.

Devices for bringing this boy to a sense of the material disadvantages of wrongdoing have been tried, but his uniformly happy disposition is proof against the punitive influence of any of them. If he is sent to bed early because he has so torn and soiled his clothes as to be unpresentable in the drawing room, he turns up the next morning with a beaming smile and some remark about the delicious rest he has had. If his diet is reduced to plain bread and water for the violation of a rule of the table, he discovers—without the slightest hypocrisy, mind you—what uncommonly fine bread the cook bakes, and how much better water quenches the thirst than milk or cambric tea.

If he is kept indoors because he has abused a privilege of the yard or street, he sets cheerfully about amusing himself in the house, just as content apparently to lie on his back for hour after hour and indulge in day dreams as to do anything else, and the chances are that when it is all over his little voice will be raised in praise of the comforts of homes in general and of his own in particular. The only punishment he seems to dread is a whipping. That has been resorted to sparingly and always for some overt and aggressive act which was wholly without excuse; never for a mere matter of habit, however reprehensible.—Babyhood.

Delightful Mr. Einstein.

The truly democratic form of our government, in which "one man is as good as another," was illustrated in a little incident at the Capitol the other day. A subcommittee of the house appropriations committee having charge of certain branches of the District expenditures had before them recently that distinguished citizen of the District of Columbia, the official dog catcher, known as Poundmaster Einstein, with the purpose of slicing down his salary from the princely sum of $1,200 a year to $900.

It did not slice, however, and one of the members of the committee explains their change of heart by saying that before the examination was concluded Mr. Einstein so charmed the members of the committee with his stories of excursions made with senators in search of black bass in the streams about Washington that the question of reducing his salary was absolutely abandoned.

"We want him to come again," said one of the committeemen, "and as for his salary, we would not cut him down a dollar."—Washington Cor. Albany Journal.

An Ingenious Swindle.

Tax Collector Andrew Bouchon, of Hancock, turned over as a part of his funds to Supervisor Wheeler Jan. 12 a queer bank note. It passed for a twenty dollar bill, and but for the watchfulness of the cashier in Nichols' banking house, in this village, it might have gone unchallenged. The cashier at once discovered that the front of the bill was a twenty, but the back was a five. They were the split halves of two genuine bank notes pasted together. The schemer's profit will depend on whether he passes the mate to it for twenty dollars by proffering back up. By doing so he will have made fifteen dollars clear on the transaction. The collector had taken it in for taxes.—Hancock (N. Y.) Herald.

Scrofula is, in the main, a disease of early life. Home knowledge is all astray about it. You cannot tell whether your child has it or not; your doctor will know.

We do not prescribe. We are chemists. We make the remedy, Scott's Emulsion of cod-liver oil. Your doctor must tell you when to use it.

A book on CAREFUL LIVING tells what scrofula is. Shall we send it? Free.

SCOTT & BOWNE, Chemists, 132 South 4th Avenue, New York.
Your druggist keeps Scott's Emulsion of cod-liver oil—all druggists everywhere do. $1. 46

Notice to Taxpayers.

FRESNO, CAL., MAY 10, 1892.

All persons who have not returned statements to this office, or who have not been assessed for this year are here by notified that I will commence on the first day of June next to assess arbitrarily. As there are thousands of such assessments, parties will save themselves much trouble and expense by seeing that their property is properly listed, as I shall add 25 per cent to the valuation of all arbitrary assessments, and the value so fixed cannot be reduced by the Board of Equalization, see section 3633 Political Code. I am compelled to do this in order to finish my work in the time required by law.

W. J. HUTCHISON.

HALL & ASHLEY
Undertakers - Embalmers
1027 J Street.
Telephone 123

All straight whiskeys at the Sodega. *

St. Jacobs Oil

SURE CURE — PROMPT CURE

CURES PERMANENTLY

Rheumatism
SCIATICA
Back-Aches
all Aches
NEURALGIA.
IT HAS NO EQUAL.
IT IS THE BEST.

JAPANESE PILE CURE

A new and Complete Treatment, consisting of Suppositories, Ointment in Capsule, also in Box and Pills; a Positive Cure for External, Internal, Blind or Bleeding, Itching, Chronic, Recent or Hereditary Piles. This Remedy has never been known to fail. $1 per box, 6 for $5. Sent by mail. Why suffer from this terrible disease when a written guarantee is positively given with 6 boxes to refund the money if not cured. Send stamp for free sample. Guarantees issued by WEBSTER BROS., Sole Agents, corner K and Mariposa sts., Fresno, Cal.

MOTIVE POWER — HERCULES Gas & Gasoline ENGINES

Have fewer parts, and are therefore less likely to get out of order than any other gas or gasoline engines now built. Just light the burner, turn the wheel, and it runs all day.

MAKES NO SMELL OR DIT

No double or false explosions, so frequent with the unreliable spark.

For Simplicity it Beats the World. It Oils Itself Automatically. No Batteries or Electric Spark.

It runs with Cheaper Grade of Gasoline than any other Engine.

FOR DESCRIPTIVE CIRCULARS APPLY TO
PALMER & REY, Manufacturers,
San Francisco, Cal. and Portland, Or.

Go East and to Europe
— BY THE —
QUICKEST AND CHEAPEST ROUTE
THE GREAT TRANSCONTINENTAL ALL RAIL SYSTEM OF THE
Southern Pacific Company
PACIFIC SYSTEM.

Prompt connections made with the railway lines in the east and with the Great Trans-Atlantic Steamship line at New York and New Orleans for all European ports.

Pullman Palace and Tourist Sleeping Cars attached to Overland Express trains. Also, special sleeper between Fresno and San Francisco.

Tickets sold, sleeping car berths secured and proper information given upon application at the company's office, where passengers calling in person can secure a choice of routes, etc. Orders sold at lowest rates for tickets for passage from European and Eastern cities to any point in the Pacific States and territories. Those orders if not used will be refunded at the full amount paid therefor.

A. N. TOWNE, General Manager. T. H. GOODMAN, Gen. Pass. and Tkt Agt.
N. GRAY, Gen. Traffic Manager.
SAN FRANCISCO, CAL.

The New Water Gas

For cooking is cheaper than coal or wood. Don't buy gasoline stoves when you can get a Gas Stove for same money. Your name and address in Oakland gas is $2.50, where 1500 gas stoves are used, and coal and wood are cheaper than in Fresno. We positively guarantee that each stove burner will not use more than 2½ cents worth per hour.

A. J. Wiener says: "I would not keep house without it; used gas for cooking when it was $4."

H. H. Mills says: We think it saves 25 per cent over coal or wood for small families, to say nothing of its other advantages."

Dr. Dunn says: "Gas is cheaper, because you have absolute control of the amount you use, with no labor, heat or dirt."

Rules governing the installation of gas stoves: Where the occupant has gas in his house or in rooms, we will set and connect your stove free of charge. Where there are no pipes in a residence or room, and gas is wanted for cooking only, the consumer will be charged one-half the actual cost of pipe work necessary from street curb to stove. Gas stoves are furnished by us to consumers at cost, and can be seen at our office, 1017 J street, near Grand Central Hotel.

FRESNO GAS & E. L. CO.

A. ESTABROOKS. B. B. JOHNSON.
Mechanics' Planing Mill
JOHNSON & CASTABROOKS, Proprietors
Mouldings, Brackets, Doors, Sash, Blinds, Screens, Frames.
ALL KINDS OF MILLWORK DONE.
BARLEY ROLLED.
Telephone 127. Cor. Front and Mono

The Next Number Especially Good.
TALES FROM
TOWN TOPICS
READ BY ALL MEN AND WOMEN.
Published first day of December, March, June and September.
DELICATE, DAINTY, WITTY, INTENSE.
Every reputable news and book stand has it.
Price, single number, 50 CENTS. $2.00 PER YEAR, postage FREE.
This brilliant Quarterly reproduces the best stories, sketches, burlesques, poems, witticisms, etc., from the issues of previous years of that much talked-about New York Society Journal, TOWN TOPICS, which is published weekly. Subscription price, $4.00 per year.
The two publications, "Town Topics" and "Tales from Town Topics" together, at the low club-price of $5.00 per year.
Ask your newsdealer for them or address,
TOWN TOPICS,
21 West 23d Street, N. Y. City.

Two 1-4 Acre Lots
— IN —
FLORENCE ADDITION!
Corner, nicely situated, adjoining the city proper.
Will be sold at a bargain.
Apply at The Republican Office

TO SAVE MONEY
On purchases of Clothing, Boots and Shoes Gents' Furnishing Goods, Hats, Valices, etc Go to
The Poor Man's Friend
WHITE FRONT STORE
1027-1029 I Street, Fresno, Cal.

BUFFALO BREWING CO.
—SPECIALS—
Pilsner
Extra Pale
OTTO NESTEL - - Agent
P. O. Box 758, Fresno, Cal.

N OHLANDT, President
JOHN A BUHK, Vice Pres't
W T JUNGHLUTH, Sec'y
JOSEPH MARTIN, Sup't
JOHN CAHILL, Sup't Agencies
S D SMITH, Sup't Work
The National Ice Company
PURE NATURAL ICE
Wood Coke and Coal!
D. D. ALLISON, Local Manager.
Office and Depot, Korn street and Railroad Reservation. Telephone 62; Postoffice box 1055

STANDARD
McCormick and Walter
Wood Mowers
Houser Combined Harvesters
Hodge Steel Frame Headers
Osborne Self Rake Reapers
Full Assortment of Hay Rakes
Get Our Prices
BEFORE PURCHASING
Full stock of Repairs for above Machinery.
FRESNO AGRICULTURAL WORKS.
Cor. Tulare and L Sts. Fresno, Cal

GOTH & CO.
NEW FIRM
Dealers in—
Agricultural Implements, Buggies, Spring Wagons
Hardwood, Spokes, Felloes, Cumberland Coal.
Special attention is called to the Imperial Vineyard Plow, the Bain Wagon, Champion and Whitely Mowers, Hay King Rakes, a full line of Vineyard Implements, Carts and Runabout Wagons in all styles and prices a specialty. It will pay you to call and see us before buying elsewhere.
Front Street, Opposite Southern Pacific Depot

PERRIN COLONY No 4
Magnificent Body of Land Offered to Home Seekers.
Perrin colony No. 4 consists of 12,000 acres of land especially adapted for raisin, fruit and alfalfa, and is situated eight miles west of Fresno, adjoining the celebrated "Fruit Vale Estate." The San Pablo and Tulare extension of the Southern Pacific railroad crosses this land, and the town of McMullin is located in about the center of the tract.
This tract was selected some years ago by Dr. E. B. Perrin, out of a body of 200,000 acres, as being the best adapted for general vine, fruit and alfalfa culture on account of the abundant and luxuriant growth of natural grasses. Those are the undisputed guarantees as to quality and fertility of the soils of this valley. A deeded water right goes with each twenty acre tract sold. The water right is from the Fresno Canal and Irrigation Co. (Church water), which runs the year round.
The land is level as any in the country and the vines on adjoining lands have made as fine growth as any in Fresno county. The town of McMullin, being located in the center of this magnificent tract and fourteen miles from Fresno, will in a few years be as large a town as Sanger or Selma.
This colony will be sold on easy terms and at a very low price when we consider that it will produce $100 per acre the third year after planting to vines. Vincent, Chittenden, Cole, Sharp & Gordon, dealers in real estate at Fresno, are are handling this tract. This firm makes a careful selection of lands before accepting them for sale. The firm's standing is such that every colony handled by its members has been a marked success.
KUTNER -:- COLONY
Situated one mile east of Temperance Colony. The soil is composed of No. 1 red soil and humus deposit, of which the Temperance Colony and vineyards east of Fresno are justly celebrated. This land is well sub-irrigated by waters from the well-known Church ditch and Gould canal. A water right deeded tree with each 20-acre tract sold. Price $100 per acre. No payment on principal required for five years. Interest at 8 per cent per annum, payable annually in advance
Prices Low Terms Easy
$50,000 TO LOAN ON REAL ESTATE. For terms and full particulars apply to or address
CHITTENDEN, COLE, SHARP & GORDON

POLITICAL ANNOUNCEMENTS.

FOR RECORDER
I hereby announce myself a candidate for Recorder of Fresno county, subject to the decision of the Republican convention.
W. T. RIGGS.

FOR SUPERVISOR.
I hereby announce myself a candidate for Supervisor of the Third District, subject to the action of the Republican Convention.
T. W. PICKFORD.

FOR SHERIFF.
I hereby announce myself a candidate for Sheriff of Fresno county, subject to the action of the Republican County Convention. Respectfully
W. F. HANKS.

FOR CONSTABLE.
I respectfully announce myself a candidate for Constable of the Third Township of Fresno county, subject to the action of the Republican convention.
GEORGE MATHESON.

FOR SHERIFF.
I am a candidate for the Republican nomination for sheriff, and respectfully solicit the support of the Republican convention. JAY SCOTT.

PROFESSIONAL CARDS.

DR. A. W. BURDICK, 929 N STREET, NEAR MONO. Hours: 12 to 1:30 and 6:30 to 8 p.m.

FRESNO COLLECTION AGENCY BOULTLE & JAGGERSEN. Room A, 1823½ Mariposa st. P.O. box 790, telephone 162.

DR. R. H. CORY, D.D.S. DENTIST. Dentistry in all its branches practiced. Special attention paid to gold fillings, crown and bridge work. Office, parlors 1 and 2 new Winchell building, opp. Grand Central.

DR. H. C. GARDNER, DENTIST. Office—in Fresno Loan and Savings bank building, rooms 15 and 16. je29tf

STANTON L. CARTER, ATTORNEY AND COUNSELOR AT LAW. Especial attention given to probate practice and all matters relating to land titles and land litigation. Will practice in all State and Federal Courts. Rooms 12 and 13, Fresno Loan and Savings bank building. no1tf

WILEY J. TINNIN ATTORNEY AT LAW. Rooms 14 and 15 Flake Block.

H. Z. AUSTIN, Notary. A. M. DREW Notary.
AUSTIN & DREW, ATTORNEYS AT LAW, ROOMS 8 AND 9, A. Fresno National bank building. Will practice in all the state and federal courts. 38tf

G. H. GRAHAM R. B. TERRY.
GRAHAM & TERRY ATTORNEYS AT LAW Office in Farmers Bank Building, Fresno

FRANK H. SHORT, ATTORNEY-AT-LAW. Rooms 6 and 7, over Fresno National bank, corner of J and Tulare streets. jan 24 tf

JOHN C. DEUEL ATTORNEY AT LAW. Will practice in all the Courts, state and federal. Office, rooms 71 and 8, Temple Bar building, Fresno, Cal. no7tf

L. J. CORY ATTORNEY AT LAW. Notary Public. Office, Fresno National Bank building, rooms 10 and 11, Fresno, Cal.

J. E. WEBB LAWYER, Fresno Loan and Savings Bank Building.

GEO. A. NOURSE LAW OFFICE REMOVED OVER BANK OF CENTRAL CALIFORNIA 1726 Mariposa Street - - - - Fresno, Cal

FRATERNAL SOCIETIES.

Masonic Meetings.
MASONIC TEMPLE, COR. TULARE AND I STREETS.

FRESNO LODGE, NO. 247, F. AND A. M.—Stated meeting on Fridays on or before the full of the moon.
J. R. RILEY, W. M.
C. C. ELLIOTT, Secretary.

TRIGO CHAPTER, NO. 69, R. A. M.—MEETS every first and third Tuesday at 7:30 p. m. By order of
R. F. BELLOCK, High Priest.
JOHN R. WILLIAMS, Secretary.

FRESNO COMMANDERY, NO. 20, K. T.—Mount Olivet and third Wednesday evenings at 7:30.
F. M. MILLER, Eminent Commander.
A. V. LISENBY, Recorder.

O. E. S., RAISINA CHAPTER, NO. 85.—Meets second and fourth Tuesday evenings at 7:30.
MRS. MAMIE BEDFORD, Worthy Matron.
MISS MAGGIE KAMM, Secretary. ae2tf

FRESNO LODGE, NO. 69, INDEPENDENT order of Good Templars, meets every Friday evening at No Wit Block, I street, between Mariposa and Fresno streets. Visitors fraternally invited.
GEO. GOLQUILLIN, C. T.
ROSE JARVIS, Secretary.

FRESNO ENCAMPMENT NO. 28, I. O. O. F.—Meets every second and fourth Tuesday of each month at Masonic Temple.
J. C. DRESSEL, C. P.
FRANK H. WILSON, Scribe. jel28tf

FRESNO REBEKAH DEGREE LODGE, NO. 138, I. O. O. F., meets the first and third Tuesday evenings of each month at 7:30 o'clock in hall on second floor of Masonic Temple. All visiting Rebekahs cordially invited.
MRS. ANNIE F. BADCOCK, N. G.
MRS. CARRIE LOCKHEAD, Sec.

FRESNO LODGE, NO. 165, I. O. O. F., MEETS Monday evenings at 7:30 in the Masonic Hall opposite Hughes Hotel. All Odd Fellows are cordially invited to attend.
J. N. RASMUSSEN, N. G.
J. W. Hudson, Secretary. n27tf

WOMAN'S RELIEF CORPS—REGULAR meetings of Atlanta Corps, No. 44, W. R. C., at Edgerly hall, cor. J and Tulare sts., on the first and third Thursday afternoon of each month.
MRS. MAGGIE SHAFER, President.
MRS. INEZ MERWIN, Secretary. 28tf

ATLANTA POST, G. A. R., MEETS THE first and third Tuesday of each month at Edgerly hall, cor. J and Tulare sts. All members in good standing are invited.
M. B. KELLOGG, P. C.

FRESNO LODGE, NO. 152, K OF P.—REGULAR meeting on Friday night of each week. Castle Hall, Masonic Temple.
T. MADSEN, C. C.
G. F. ALEXANDER,